# THE CAMERON COUNTY PRESS.

ESTABLISHED BY C. B. GOULD, MARCH 1866. "Liberty and Union, One and Inseparable."—WEBSTER. TERMS: $2.00—$1.50 IN ADVANCE.

VOL. 38. EMPORIUM, PA., THURSDAY, NOVEMBER 5, 1903. NO. 37.


1July1904 State Library

## The Official Vote of Cameron County, November 1903.

| ELECTION DISTRICTS. | State Treas. Mathues, R. | State Treas. Hill, D. | Auditor General Snyder, R. | Auditor General Dewalt, D. | Judge of Superior Court. Morrison, R. | Judge of Superior Court. Henderson, R. | Judge of Superior Court. Ward, D. | Judge of Superior Court. Rayburn, D. | Associate Judge McDonald, R. | Associate Judge Floyd, D. | Pro-thy, etc. Goodnough, R.** | Dist. Atty. McNarney, R.* | Coroner. Bardwell, R.* | Jury Com'sioner Bachelder, R. | Jury Com'sioner Bailey, D. |
|---|---|---|---|---|---|---|---|---|---|---|---|---|---|---|---|
| Shippen | 92 | 39 | 88 | 28 | 90 | 87 | 28 | 26 | 91 | 37 | 123 | 93 | 94 | 91 | 30 |
| West Ward | 60 | 30 | 54 | 30 | 58 | 53 | 30 | 29 | 60 | 29 | 92 | 58 | 59 | 58 | 33 |
| Middle Ward | 54 | 24 | 50 | 24 | 53 | 46 | 23 | 19 | 61 | 26 | 82 | 56 | 58 | 55 | 28 |
| East Ward | 50 | 23 | 50 | 26 | 52 | 45 | 25 | 19 | 74 | 17 | 78 | 58 | 61 | 58 | 23 |
| Portage | 17 | 3 | 17 | 2 | 19 | 15 | 3 | | 19 | 1 | 19 | 19 | 18 | 15 | 7 |
| Lumber | 39 | 24 | 39 | 20 | 41 | 36 | 24 | 21 | 40 | 30 | 62 | 38 | 38 | 39 | 27 |
| Gibson | 33 | 28 | 33 | 28 | 36 | 29 | 26 | 25 | 26 | 52 | 65 | 36 | 36 | 32 | 36 |
| Driftwood | 59 | 23 | 59 | 21 | 62 | 58 | 20 | 16 | 87 | 17 | 89 | 70 | 68 | 68 | 23 |
| Grove | 45 | 37 | 45 | 25 | 43 | 36 | 27 | 22 | 31 | 58 | 78 | 43 | 46 | 41 | 50 |
| Total | 438 | 222 | 435 | 204 | 453 | 405 | 206 | 177 | 492 | 276 | 688 | 471 | 378 | 457 | 257 |
| Majorities | 236 | | 231 | | 247 | 228 | | | 216 | | | | | 207 | |

NOTE—* No opposition. ** Endorsed by Democrats.
Scattering vote—Prohibition: Grove, 2; Driftwood, 6; Gibson, 3; Lumber, 1; East Ward, 3; Middle Ward, 1; Shippen, 5. Total 21. Socialist: One in Middle Ward; Two in Lumber; one in Gibson; two in Grove. Total, 6. One Labor in Driftwood.

### Teachers' Institute Proceedings.

The Thirty-seventh annual Cameron County Institute was called to order promptly at 1:30 by county Superintendent Miss Collins. After the devotional exercises conducted by Rev. Metzler, the roll was called to which every teacher of the County responded. Prof. McGinnis gave as the first talk of the Institute, Children's Rights There is a diamond of immortality in every child is perhaps the most characteristic remark of the talk. Prof. McGinnis argued that pupils have rights from directors, namely, comfortable buildings, competent teachers of character, and a broad and extensive course of study; from the teacher the pupils have the rights of careful study of the individual natures; this confidence presupposing each child to be honest and possessing marked ability, from the parents they have the rights of perfect confidence and being treated courteously and of a home training that leads them to show utmost respect for others. Our duties as teachers and parents, he says, are the results of childrens rights.

Miss Weller introduced the subject of drawing by giving reasons why it should be taught. Drawing is one of the three best studies of the school curriculum for cultivating perception; it interests children as well as bringing out the finer sentiments. The rudiments of drawing was discussed, also the manner and method of teaching it in primary grades.

The Committee on Course of Reading reported and recommended Dr. Shaffer's book—"Thinking and Learning lo Think," also Wolfson's Ancient History.

The Nature Lovers Spirit could be discussed by no one better than Prof. Schmucker for who could be more in earnest in his work. The spirit of nature work he told us, is to teach children to be observing and to have sympathy for the lower forms of life, it cultivates a love for all that is good, noble, and true. After this introducing his work on nature study he gave a most interesting discussion of the sun and sun spots, advising that teachers and pupils look for the sun spot which will be visible in two weeks.

Tuesday Oct. 20. Devotional exercises were read by Rev. Robertson. After singing by institute, Miss Weller continued her talk on drawing. She showed how objects vary in magnitude according to the distance, illustrating by drawings which give the facts of size and structure of object. To correct card containing square, circle and oblong will make a multitude of objects. As soon as pupils are far enough advanced to use books this concreate method should beput aside and abstract method taken up.

Intermission and music.

Prof. Green was heartly welcomed by the Institute. His subject, Masterpieces of Literature, was mos ably developed. He divides books into two classes, transitory and permaneut. A master piece, as defined by Prof. Green, is a literary production that betters the brain, helps the heart, lifts the life. Masterpieces are the delight of man kind, not the sensation. We should read something besides late novels and magazines, we should read books that make us think this is God's world. Book intelligence is not measured by the number of books read, it is better to read a few books and read them well then there will be fewer "Reading Kangaroos" in the world. In order to thrououghly understand masterpieces the reader must get at the heart of them and allow the imagination which is the centre and seat of the intellectual world full play.

TUESDAY, P. M.

Geometrical figures was the part of drawing under discussion. The different faces and their proportions were illustrated. Miss Weller developed the rectangle and showed how various architectural forms are derived from it.

In his remarks upon Points from a Superintendent's Note Book, Prof. McGinnis stated that in visiting a school she following poins were crticised: Surroundings, sanitary conditions, enrollment, appliances, and vivify the mental picture children have of objects they should draw them, being guided by the teacher's instruction.

In the talk PrimaryPupils ProfitablyEmployed, Mr. McGinnis speaks of the employments at seats. The busyl work given children should have a deeper meaning other than keeping pupils busy. As examples of practical busy work he suggests work in Langu age such as copying words, phrase, sentences; building words, sentences, etc., and composing simple letters. In number work, cards may be obtained from which teacher can lead the pupils to see the true meaning of numbers. Number work is not mechanical. Telling a child that 2 plus 2 equal 4 then asking him to learn it is not teaching number. Form work affords much variety in busywork. Splints and a form manner and voice of the teacher, interest, awakened, and discipline. He emphasized the facts that the teacher should possess a strong personality and that she should be kindly yet positive and firm.

The Family of Spinners about which Dr. Schmucker talked was the spiders. The spider is the most sagacious of insects and upon each other. The spiders legs are terminated by strong claws, and their length serves to keep out intruders. Its web is a snare for other insects. When an insect gets into the web the spider allows it to entangle itself as much as possible then darts out, seizes the insect and drags it off into his house. Nature seems to have fitted the spider for such a life. It's net to entangle the enemy is what it endeavors to make as complete as possible.

Perfect silence prevailed when Prof. Green arose to continue his instruction in Literature. His topic was John Ruskin, or the mountain minded man, as named by Prof. Green. He gave only that part of his biography as helps to understand his writings. Ruskin's environment had much to do with his success in life. He depicted Ruskin as touching on all the movements of the 19th century yet one who had very little, if any sympathy with modern improvements. To Ruskin is due the beginnings of the University extension movement. His inward nature was so highly cultivated that he could see beauty in all things. his aim in life was to help men to happiness and virtue.

WEDNESDAY, A. M.

The devotional exercises were conducted by Rev. Knox and after singing two selections, Miss Weller took up the subject of drawing. Perspective drawing at this period of development gives place to the relation of geometric figures to figures dissimilar to them. Application of geometric forms should be taught. As uses of this par-

Continued on Fifth page.

### Wedded at Friendship.

FRIENDSHIP, N. Y., Oct. 28.—At high noon to-day, at the home of the bride's parents, Mr. and Mrs. W. E. Smith, occurred the marriage of Miss Hattie P. Smith of this place and William Gerow of Smitfiehld, Canada. The ceremony was performed by Rev. Frank Seymore Squyer, the Episcopal service being used. The bride was attended by Miss Harriet Weatherell of Olean, and the groom's attendant was Jerry Sullivan, also of Olean. Master Carl Day of Emporium acted as ring bearer. The bride was attired in a handsome traveling gown and carried white roses. The bridesmaid was gowned in coin de soygne, and carried pink roses. Immediately after the ceremony a wedding breakfast was served. The bride's table was prettily decorated, the centre piece being a large bouquet of white chrysanthemums. The house decorations, were palms, evergreens and simlax. There were many beautiful presents from friends present and absent, the groom's gift being a brooch set with diamonds and pearls. Mr. and Mrs. Gerow left on Erie train 25 for an extended western trip, which will include points in Canada—Olean Times.

### DEATH'S DOINGS.

LUCORE.

William Lucore, a resident of Four Mile, died at the Austin Hospital last Monday of consumption. His remains were brought to his sister, Mrs. N. P. Minard, at Four Mile, on Wednesday. where funeral services were conducted by the Rev. O. S. Metzler of town. Surviving him are a mother and two sisters, Mrs. N. P. Minard and Mrs. John Wygant. He was 41 years of age.

KELLY.

FLORA E., wife of John Kelly, Esq., of Emporium, passed to the great beyond, Oct. 30th, 1903, aged 57 years. Short services were conducted at the family residence by Rev. J. M. Robertson, Rector of Emmanuel Episcopal Church, on Monday afternoon at three o'clock, in order to give the Emporium relatives and friends an opportunity to pay a last tribute of respect to the deceased friend. The remains were taken to LeRoy, Bradford county, the former home of the family, for interment in the family cemetery. Deceased has been a great sufferer for three years with a terrible disease, cancer, and her husband expended money without stint to allay the disease, but all without avail. After spending several months with a specialist she returned to Emporium almost five weeks to the second when the death messenger silently called. In addition to the bereaved husband three daughters survive their mother—Miss Fannie, Mrs. John W. Norris and Mary Grace. The family were very devoted to their mother and the terrible affliction is hard to bear.

The following relatives from a distance were in attendance at the funeral: Mr. and Mrs. Fremont Mott and daughter, Shippen; Mrs. L. A. Packard, Miss VanFleet, Canton, Pa.; Miss Jennie Norris, Kane.

M. C. Tulis' new stone steps are dandies. Contractor Fitzpatrick made a handsome job of the work. They will last.

Everybody reads the PRESS.

## ELECTION SPARKS.

With a light vote, only 701 out of a possible 1400, in Cameron, county, the Republican state ticket received a majority of 236. The county candidates elected are all Republicans, including both Jury Commissioners. Hon. John McDonald. for Associate Judge, was re-elected by 216 majority, carrying every district in the county, save two—Grove and Gibson. Portage township only polled one democratic vote. Prothonotary Goodnough, District Attorney McNarney and Coroner Bardwell were either endorsed by the democrats or no nomination made. Even Mr. Bailey, a lifelong republican, was nominated for Jury Commissioner, leaving the democrats only one candidate—Mr. Floyd—and he put up to slaughter. The scheme will develop in the near future

Pennsylvania elects its entire Republican state ticket by 230,000 maj. ority. Where is Senator Hall's big cut in the Republican majority.

The election of Hon. Geo. Kuenkel, in Dauphin county, and Hon. Mahlon H. Stout, Bucks county, to the office of Judge, is a great victory for the people.

In Clearfield Judge Cyrus Gordon, Republican, was defeated by A. O. Smith.

In New York Tammany elects its Mayor by 70,000 majority.

### EMMANUEL CHURCH.

**An Illustrated Lecture to be Given in the Sunday School Room Next Thursday Evening, Nov. 13th.**

Mr. James. K. Bakewell, of the Church Army, Pittsburg, will deliver a lecture in the Sunday school room of Emmanuel Church, Thursday evening, Nov. 13th, on the subject of mission work in Pittsburg. The lecture will be illustrated with lantern views. No admission fee will be charged, but a collection will be taken. All cordially invited.

### Rare Opportunity.

By reference to the large adv. of Trustee William Hackenberg in another column it will be seen that he is closing out at less than cost of manufacture, over $1,000 worth of Sideboards. Chamber Suites, etc. This is THE opportunity for all desiring bargains.

### Rummage Sale.

The ladies of the Presbyterian church will hold their annual Rummage Sale Thursday and Friday of next week, Nov. 12 and 13th, in the vacant room opposite R. C. Dodson's drug store.

All who have anything to contribute will kindly send it to the room mentioned, on Weduesday afternoon, Nov. 11th.

### One Hundred and Eight Years Old.

The writer was shown two relics the other day that deserve mention. One was a scroll plane and the other a mitre saw, the finest we ever saw. These tools are the property of Mr. Rhodes the expert pattern maker for Emporium Machine Co., and were purchased by his father in 1795, yet they do not show any considerable age or wear.

### Outrageous Work.

Yonng America cut a wide swath last Saturday night and made Rome howl until late Sunday morning, despite the fact that two policemen were chasing several gangs of young men. The destruction of property, with a devlish spirit seemed to run rampant. It is a custom to celebrate Hallowe'en and perpetrate innocent mischief, but this year depredations were many, causing great expense to many citizsns. No doubt the perpetrators will be called to the Captain's office for settlement.

### The Burglar.

A charming, instructive, laughable play is "The Burglar," to be seen Friday, Nov. 6th, at the Opera House. It aroused and held Madison Square Theater audiences in New York for part of a season, and has since toured the country with gratifying success. Even the blase theater-goer, as well as the hardened stoic, are susceptible to their emotions as they see a desperate burglar softened by a child pleading, and the little ones tiny fingers straying among their heart strings finds and touches a hidden, but tender chord, and makes it thrill to the sweet music of humanity. Usual prices.

### School Report.

Report of Sizerville School for the month euding Oct. 30th.

Enrollment, 27. Pupils present every day during month, 8. Pupils sick during the month, 1. Number visitors to school during month, 3.

ENROLLMENT.

Leatha Victory, Clara Edwards, Mary Market, Maggie Raszmann, James Edwards, Earl Edwards, Guy Edwards. Ralph Edwards.

GERTRUDE GERMOND, Teacher.

### BRIEF MENTION.

The plastrers are at work on Mr. Van Gelder's residence.

Election news will be found on fifth and eighth pages of this issue.

The best and cheapest place in this county to buy clothing it at N. Seger's. Give him a call.

Gents furnishings at N. Seger's. The latest in neck wear, suit cases, and most anything you may need to fit you out in a swell and up to date manner.

All Smokers smoke the 'W. He Mayer" hand made cigar, the best five cent cigar on the market. Be sure you ask for it. 24-tf.

If you need a suit of of clothes why not buy from a dealer with a reputation like the old reliable clothier N. Seger.

The Sunday School classes of Misses Byrde Taggart and Lora McQuay will hold a bread and cake sale, Saturday Nov. 7th, beginning at ten o'clock, in the vacant room opposite R. C. Dodson's store.

Harvey Tompkins, John D. Bell and William VanWert are negotiating for the purchase of L. K. Huntington's store and no doubt the sale will be consumated. They are hustlers and will no doubt succeed.

The Young Peoples society of the Baptist church will give an informal social in the church parlors, Friday evening, Nov. 6th, at 8 o'clock. Members of the church and congregation are invited to be present. Light refreshments will be served,

LOST.—Between the farm of Thos. Joyce, Rich Valley, and the residence of Mrs. Mary Beers, an overcoat for a boy. Said coat had on brass buttons. Finder will be suitably rewarded by leaving the coat with Mr. Barker at court house.

THOS. JOYCE.

FOUND.—A lady's umbrella was left in court room during Institute week. Apply to Janitor Barker and pay 25c for this notice.

WANTED.—Active parties to sell tea, coffee, spices and baking powder to families. Liberal commission allowed. Apply at once to Grand Union Tea Co., 33 W. Long Ave., DuBois, Pa. 36-3t.

F. P. Strayey and family moved into their new and handsome residence, at junction of Fourth street and Allegany avenue, last Saturday. It is a comfortable home and reflects credit on the builder, Mr. Cramer. The interior is certainly a model of neatness and completeness with the latest modern conveniences. Good taste is manifested throughout.

A famous play by a famous author, "The Burglar," by August Thomas also author of "Alabama," will shortly be seen here. This play particularly appeals to the ladies and children, as one of the principal roles is enacted by a child not yet seven years of age, and the costuming of the ladies is very rich and appropriate. A pretty love story is entwind in the plot of "The Burglar" and the sensational developemnts, though mild, are absorbingly interesting. Usual prices.

The third act of the play is the dramatization of Mrs. Francis Hodeson Burnett's story of "Editha's Burglar," which was in vogue about the same time with "Little Lord Fauntelroy," and has for its centre of interest a precocious and quaint little girl, as the other has a precocious and quaint little boy. The play is full of dramatic situations, with enough humourous byplay to relieve the tension, and it grows in interest from start to finish, although it is simple in its plot and in its business. Usual prices.

### Dr. Good Here.

Dr. H. W. Good and family will arrive this evening and will be located at R. Warner's in Odd Fellows block until further notice.

### Successful Meeting.

Rev. Knox informs the PRESS that his religious meetings at West Creek school honse are largely attended and very successful thus far.

### Found.

A sum of money was found in Emporium, a few days ago. The owner can have the same by describing the amount and denominations, by calling on Mrs. John Beattie and paying fifty cents for this notice.

### Desirable House for Rent.

The newly constructed twenty-one room house, located on Sixth street, Emporium, Pa., suitable for hotel or boarding House, is elegantly constructed and is supplied with gas, steam and two bath rooms, as well as all other modern conveniences.

CLIMAX POWDER M'F'G CO.,
33-tf. Emporium, Pa.

### Council Proceedings.

Regular meeting, Borough Council, Emporium, Pa., Nov. 2d, 1903.

Present:—Messrs. Marshall, Green, Balcom, Nelson, Freindle, Shaffer, Housler and Cummings. Absent—Mr. Housler.

On motion by Mr. Shaffer, seconded by Mr. Freindle, duly carried, the following bills was ordered paid:

| | |
|---|---|
| Milliard & McGraw, use steam shovel | $12 50 |
| St. Marys Gas Co., gas for October | 22 05 |
| Freight and cartage, W. F. Lloyd paid | 2 67 |
| Emporium Machine Co., invoice (2) | 11 57 |
| J. H. Mcdonnell, extra time | 9 50 |
| R. Clark, draying | 8 55 |
| Penna. Lub. Co., invoice | 6 80 |
| Johnston, Morehouse & Dickey, invoice | 8 48 |
| Goldmark & Walace, invoice | 2 35 |
| Frank Wheaton, drying hose | 2 00 |
| John Crosby, drying hose | 2 00 |
| Fred Husted, drying hose | 1 00 |
| Independent, printing Auditors report | 40 00 |
| Press, " " " | 40 00 |
| Murry & Coppersmith Co., involce | 5 55 |
| C. B. Howard, work on streets | 2 78 |
| Wm. Horner, " | 6 80 |
| K. Kinney, " | 8 75 |
| Thomas Cavanaugh, " | 12 55 |
| John Waddington, " | 4 75 |
| Mr. Smith, " | 1 50 |
| Chas. Wiley, " | 7 25 |
| Wm. Scott, " | 2 55 |
| D. C. Hayes, " | 2 80 |
| John Welch, " | 1 75 |
| John Fredette, " | 1 50 |
| Walter Scott, " | 4 50 |
| John Rutz, " | 96 |
| Jos. Freindle, police service | 4 00 |
| K. Dalphy, " | 2 00 |
| Mose Minard, " | 2 00 |

Moved by Mr. Marshall, seconded Mr. Cummings that newspapers be paid $40 each, for publishing auditors report. Carried.

Moved by Mr. Cummings, seconded by Mr. Nelson, that petition for street light be referred to Electric LightCommittee. Carried.

Moved by Mr. Cummings, seconded by Mr. Marshall, that Mr. C. W. Shaffer, tax collector, be allowed exonerations for 1903, as follows: Borough tax $77.69; Borough Bond, $54; Water, $39.89; Dog, $2.

On motion the Council then adjourned.

C. JAY GOODNOUGH, Secretary.

### "77" Breaks Up Colds.

The use of "Seventy-seven," Dr. Humphrey's famous Specific, breaks up colds that hang and do not yield to other treatment, thus preventing a cold running into Grip, Catarrh, Inflammation of the Lungs and other serious diseases.

"Seventy-seven" is put up in a small bottle of pleasant pellets—fits the vest pocket—easy to carry. At all Druggists, 25c. Dr. Humphreys' Manuel mailed free on application.

Humphrey's Medicine Co., Cor. William and John Sts., New York.

### Was He Here.

A telegram from Connellsville, Pa., states that one J. H. Driscoll, who deserted his bride of a week, last Sept. returned last Tuesday, claiming that while temporarily deranged he had wandered to Ohio and West Virginia and finally landed in Emporium, where he worked as a tailor. His wife took him back.

### Struck by Day Express.

Last Saturday afternoon, at five o'clock, Henry Snyder, of Wyside, was struck by Day Express while walking on the track. He was severely injured in the back and otherwise bruised and cut. It is a miracle that he was not instantly killed. Dr. V. K. Corbett, of Driftwood is attending him.

### Oyster Supper.

The ladies of Silver Star Hive, No. 27, Sterling Run, will hold an oyster supper in Brooks' Hall, Saturday, Nov. 7th, to which the public is kindly invited. As the roads are in fine condition for driving, they look for a good attendance from near-by towns.

### Monster Squash.

The venerable William M. Dixon, of Britton Hill, presented ye editor with a mammoth winter squash, weighing seventy-six pounds, grown upon his farm—one pound for every year of his age. The gentleman is proud of his product and well he may be for they are very fine.

### Bargain in Books.

A complete set of Brittanica Encyclopaedia, consisting of thirty volumes, and key. Are all new and in original packages. Will be sold at a bargain. Apply at PRESS office. 36tf

### Big Catamount.

John D. Rhodes, of Clear Creek, killed a monster catamount near his farm last Saturday. The cat was fast in a trap or Mr. Rhodes would not, no doubt, have succeeded in killing it. They are a savage beast.

### The One Package Dye.

In red printed wrappers, colors cotton, wool or silk in same bath. Sample 10c, any color. New Peerless, Elmira, N. Y. 36-4t.

WEATHER REPORT.
(Forecast by T. B. Lloyd.)
FRIDAY, Rain.
SATURDAY, Rain.
SUNDAY, Fair.


## OPERA HOUSE,

ONE NIGHT ONLY.

FRIDAY EVENING, NOV. 6.

MR. A. Q. SCAMMON'S CO.,

in a Famous Play,

**THE BURGLAR**

100 Nights in New York City in the Madison Square Theatre.

MR. AUGUSTUS THOMAS'

Four Act Comedy Drama from the story of

**EDITHA'S BURGLAR.**

by Mrs. Frances Hodgson Burnett.

Direction of A. Q. SCAMMON.

Prices:—Opera chairs, 75c; Reserved seats, 50c; General admission, 35c; Gallery, 25c.

Seats on sale at Lloyd's book store.

## OPERA HOUSE,

Monday Ev'ng, Nov. 9

**STETSON'S**

Original Big Double Spectacular Production of

**UNCLE TOM'S CABIN**

The Barnum of them All.

65—People—65

Under the management of LEON W. WASHBURN.

More grand novelties than ever. Gorgeous Scenery, Mechanical Effects, Prof. Gibson's Military Band, Colored Female Fife and Drum Corps, Blood Hounds. Beautiful Chariots and Tableau Wagons drawn by Shetland Ponies. Genuine Cake Walkers. Buck and Wing Dancers. Male and Female Quartettes Grand Vision and Transformation scenes. Eva and her Golden Chariot. Watch for the big parade—It beats a circus Usual prices. Advance sale at Lloyd's.


### Stricken With Paralysis.

Mrs. Jane Franklin, of Kane, while visiting her brother Elias Barton and wife, in Shippen township, was taken seriously ill last week with paralysis. Dr. Heilman is attending the lady and hopes she may be removed to her home in the near future.

### Eye Specialist.

Prof. W. H. Budine, the well known Eye Specialist, of Binghamton, N. Y., will be at R. H. Hirsch's jewelry store, Emporium, Pa., November 13th and 14th. If you can't see well or have headache don't fail to call and see Prof. Budine, as he guarantees to cure all such cases. Lenses ground and fitted in old frames. Eyes tested and examined free. All work guaranteed.

### Business Opportunity.

We wish to engage a man of standing and ability to act as District Manager for the ordinary Department of the Prudential Insurance Company of America, for Emporium and vicinity. A splendid opportunity to embark in a business without the investment of capital. For particulars, address, C. B. Knight, General Agent, Bank for Saving Bld'g, Pittsburg, Pa.

### Opera House.

That which is described as the biggest and best "Uncle Tom's Cabin" Company traveling, will appear at the opera house, on Monday, Nov. 9th. It is known from ocean to ocean as Leon W. Washburn's Stetson Uncle Tom's Cabin Company, and is composed of fifty men, women and children, all capable actors, actresses, singers and dancers. As a scenic production, it is said to be better than any other. Among others worthy of special mention are the Ohio River by moonlight, the beautiful Vision Scene, and the georgeous Transformation Scene at the close. A number of prize Shetland ponies, trick mules and Col. Sawyer's splendid pack of genuine Siberian bloodhounds are special features. The spectacular street pegeant has a great many beautiful Shetland ponies, chariots and handsomely carved tableau wagons besides other novelties. The parade is led by Washburn's Great Military band and is worth going a long way to see. Usual prices. Advance sale at Lloyd's.

### Real Estate for Sale.

The Board of Trustees of the Presbyterian Church will sell the old church site and parsonage property at a bargain. Apply to I. K. HOCKLEY, Chairman of the Board or J. H. DAY, Secretary. 37tf

# CAMERON COUNTY PRESS.

H. H. MULLIN, Editor.

**Published Every Thursday.**

TERMS OF SUBSCRIPTION.

Per year.....$2 00
If paid in advance..... 1 50

ADVERTISING RATES:

Advertisements are published at the rate of one dollar per square for one insertion and fifty cents per square for each subsequent insertion.

Rates by the year, or for six or three months, are low and uniform, and will be furnished on application.

Legal and Official Advertising per square, three times or less, $2; each subsequent insertion 50 cents per square.

Local notices 10 cents per line for one insertion; 5 cents per line for each subsequent consecutive insertion.

Obituary notices over five lines, 10 cents per line. Simple announcements of births, marriages and deaths will be inserted free.

Business cards, five lines or less, $5 per year; over five lines, at the regular rates of advertising.

No local inserted for less than 75 cents per issue.

JOB PRINTING.

The Job department of the PRESS is complete and affords facilities for doing the best class of work. PARTICULAR ATTENTION PAID TO LAW PRINTING.

No paper will be discontinued until arrearages are paid, except at the option of the publisher.

Papers sent out of the county must be paid for in advance.


Germany heads the list as a reading nation, and Russia is falling to zero. In 1893 23,607 books were published in Germany, as compared with 8,082 in Russia. In regard to newspapers the inhabitants of the United States are catered to by 22,000 journals, while Russia, with a population of 130,000,000, has only 800.

The biggest monkey ever exhibited is a gorilla 6 feet 10 inches high, with an arm spread of 9 feet 3 inches, from the Camaroons, West Africa. He stands, with his skeleton beside him, in the museum of Hamburg. The crowds in the museum have been enormous, and the comment upon its marked resemblance to the human species has been general.

The new Springfield rifle is probably the most effective military arm in the world. At a distance of fifty feet it penerates fifty-five one-inch pine boards placed one inch apart. It has a muzzle velocity of 2,300 feet per second and carries a ball five miles, although one mile is the greatest distance that any rifle can be effective, even with telescopic sights.

The production of coal in Belgium is one of its richest resources. The pronounced capability of the miners, experts for generations, brings from the earth's recesses an annual production of 23,000,000 tons. The production for the five following years was: 1890, 20,000,000 tons; 1895, 20,000,000 tons; 1899, 22,000,000 tons; 1900, 23,000,000 tons, and 1902, 23,400,000 tons.

Six women and four men were sentenced by the Paris criminal court recently to terms of imprisonment for a series of ingenious swindles by which they represented that they were legatees and executors of fortunes which legal difficulties alone prevented them from enjoying. Their victims were entered in a book bearing the inscription, "Directory of Softheads."

Three men in Paris, whose names are well known in the scientific world, are projecting a balloon voyage across the Atlantic. They are Capassa, the aeronaut; Berget Sorbonne and M. Reclus, the famous geographer. They purpose starting from the Canary islands in the month of May, when the winds will favor them and will attempt to make land at Trinidad, in the British West Indies. In their opinion the voyage will last only four or five days.

Notwithstanding the fact that women reach a greater age than men they have proved a losing venture to life insurance companies. Women are not prone to the excesses, nor exposed to the rough weather, nor liable to the accidents which shorten life, but they are more likely to suffer from cancer in middle life than are men; and, too, women much more frequently have intuitive premonition of failing health than have men, and, having that intuitive fear, take life insurance.

Mrs. Overton, who lives near Gleason, Tenn., went to town the other day for the purpose of seeing a passenger train. She is 90 years old and has lived within 15 miles of the railway nearly all her life, but had never seen the track up to this time. On hearing the train approaching she became very much excited and refused to go near the track, thinking the train a great monster capable of doing her harm if it desired. She returned greatly worked up over her adventure.

Dr. Wiley, chief of the bureau of chemistry of the agricultural department, seems bent on finding out whether or not the chemicals used in curing meats and embalming beef are injurious to health. Having experimented on a class of young men for eight or ten months with rations treated with borax, he has begun with another class of 12 young men to test the effects of salicylic acid, another disinfectant used as a meat preservative. The experiment will coninue eight months.

Postmaster-General Payne has approved the new design for a two-cent stamp, which will succeed the flag stamp. The latter stamp has been in use about six months, and it has been greatly criticized by hundreds. So strong has been this criticism that it was thought best to arrange for a new stamp to take this one's place. The new design will bear an improved picture of George Washington, and instead of the flag the great seal of the United States of America will be substituted.

## HON. J. FRANK HANLEY.

Mr. Hanley, who is a prominent member of the bar at Lafayette, has recently announced himself as a republican candidate for governor of Indiana, and is already a factor in the race. He is 40 years old, a native of Champaign county, Illinois, and a thoroughly self-made man. In 1890 he was elected state senator and ran for congress against E. D. Crumpacker, but was defeated. In 1898 he was a candidate for United States senator against Albert J. Beveridge, and in 1900 he was chairman of the republican state convention. He is noted for his strong religious tendencies and intense earnestness.

## WOMEN LAWYERS IN FRANCE.

**Admission of Ladies to Bar Has Had Good Results on Manners of Opposing Advocates.**

Since the Paris bar has been open to women, not a few members of the fair sex have taken advantage of the new privilege accorded to them to plead at the Palais de Justice, says an exchange.

The pioneer in this direction was Mlle. Chauvin, whose debut as "advocate" excited a great deal of attention, and whose presence in the cap and gown made a great sensation at the palais. Her debut, moreover, had the effect of setting the fashion among Parisiennes of wearing the white cravat of the French lawyers. Since Mlle. Chauvin's debut in 1899 curiosity has died out to a great extent, and no bad effects of the law have been noticed. It is even possible that, if the good results could have been anticipated, the law would have passed the chambers by a unanimous vote, instead of by 319 to 174. As a rule, women lawyers have had men as their opponents at the bar, and one could imagine himself in a sort of judicial salon, if compliments and gallant speeches were the criterion.

But the other day two women lawyers found themselves antagonists in a case. It was funny to see the embarrassment of the judges, for each lawyer did her best to captivate the bench. Unhappily the bench could not get out of the scrape by awarding the victory to both sides, so the chivalrous judges took refuge under a well-known formula and reserved their decision for a fortnight.

## AN ACROBATIC STATESMAN.

**Congressman Who Is Said to Burst His Suspenders Every Time He Makes a Speech.**

The most vehement speaker in congress in recent times was Representative Brosius, says the Cleveland Plain Dealer. His gesticulation was of violent energy. Private John Allen used to say that whenever Mr. Brosius made a speech he burst his suspenders. One afternoon Mr. Allen and a party were watching Brosius' exertions. "There they go now," Allen exclaimed. "I'll bet you his galluses parted that time or else he lost both buttons at the rear of his trousers. As soon as he stops talking we will go over and find out about it." After ten minutes more of gesticulations the gifted orator sat down, wiping the moisture that streamed from his brow and his cheeks. His collar was wilted, his hair was saturated with perspiration, and his shirt front showed visible evidences of the struggle. Mr. Allen approached the matter delicately, calling the member by his first name, complimenting him upon his speech and the force of his delivery, and finally remarking that he (Allen) could not indulge very much in gesticulations without "busting his galluses." "Mine parted about the middle of my remarks," remarked the orator, innocently, whereupon Allen shook hands with him again and led his party away.

## TURTLES BORN BEFORE CHRIST.

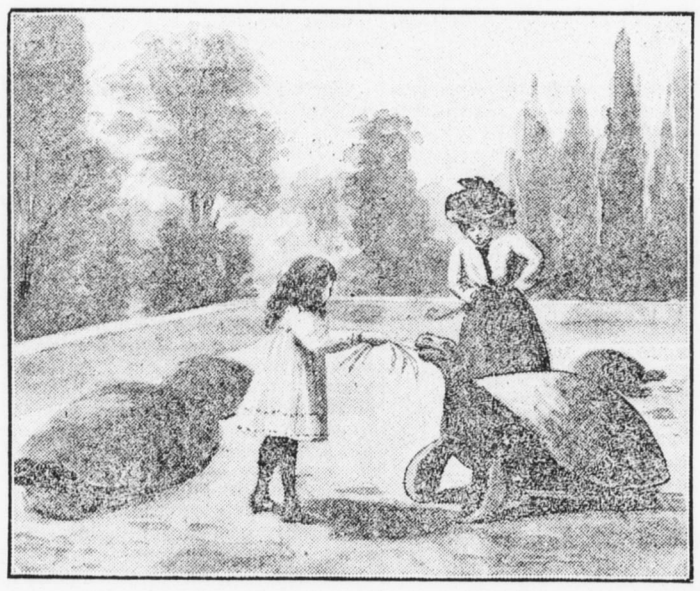

The oldest living inhabitants of the earth are believed to be a family of turtles which have recently been exhibited in London. The youngest is a trifle over 2,000 years old. Despite their age the turtles appear to be in excellent health, retaining all their faculties, and giving every promise of living for years to come. The turtles were found in the Galapagos islands. Several of the largest weigh as much as 500 pounds. They were found far up on the side of a crater on Albermarle, the largest of the islands. Our picture is reproduced from a photograph taken for the Detroit Free Press.

**Nerve System of the Army.**

The signal corps claims to be the nerve system of the army. Telegraphy, telephony, ballooning and heliography are its specialties. It is also charged by law with gathering and transmitting military information.

**Potatoes Versus Education.**

Pennsylvania farmers refuse to pay more than $20 per month for schoolteachers, but are offering $2 a day for men to dig potatoes.

**In Crowded New York.**

The tenement inspectors in New York city have found over 325,000 occupied rooms which have neither light nor ventilation.

**Funds Belonging to Other Banks.**

The 45 national banks of New York city hold from $400,000,000 to $500,000,000 deposits of other banks.

**Colt Must "Pony."**

Rhode Island republicans have nominated Col. Colt for governor he will have to pony up for campaign expenses.

**Trees Are Taxed.**

In certain parts of Syria, Palestine and Arabia the fig trees and date palms are counted and a tax is levied on every tree.

**Warns Against Too Much Sweet.**

The Prussian minister of education has issued to all schools under his control a circular, in which attention is drawn to the ever increasing number of automatic machines for the sale of chocolates and other sweets, and asks teachers of schools to use every influence with the children to prevent excesses.

**Catch 'Em Both Ways.**

The Chamberlain family in England is certainly in position to catch the popular sentiment "a-comin' an' a-gwine," remarks the Baltimore American. While the old man is out selling a rival line of goods the boy stays behind the counter and sells the same old brand.

**Sugar in France.**

The price of sugar in France has recently been reduced by less than half and the consumption has been nearly doubled. Formerly sugar was a luxury which rarely reached the homes of many workingmen, but now its use is much more common.

**Bounty for White Labor.**

In the interest of making Australia "a white man's country," a government bounty is paid for sugar grown by white labor. Of the last year's sugar crop of 100,000 tons seven-tenths was produced by Kanaka black labor.

# PARKS CONVICTED

## Jury Found Him Guilty of the Crime of Extortion.

**The Prisoner, Who Glared Defiantly at the Jurymen When They Returned Their Verdict, was Remanded for Sentence One Week Hence.**

New York, Oct. 31.—For the second time within two months Samuel J. Parks, walking delegate of the Housesmiths' and Bridgemen's union, local No. 2, was convicted of the crime of extortion in the court of general sessions Friday afternoon. It took the jury just 12 minutes, during which time they took two ballots, to agree on the guilt of Parks in extorting $504 from the Tiffany Studios, a firm of contractors, under threat of keeping them from continuing work on buildings last January.

It was shown at the trial that Parks had obtained $500 from the Tiffany firm as an "initiation fee" last January when the housesmiths and bridgemen were on strike on three of the Tiffany contracts in this city. Parks claimed that this money was a fine levied by his labor union. Later the fact developed that Parks had been disloyal to his union inasmuch as he permitted the Tiffany firm to employ non-union men on jobs after having received the $500.

This accusation was not denied by the defendant or his counsel during the trial, but the latter contended that Parks had given the money to the treasurer of his organization and that the entire transaction was a business deal which, instead of being a crime, afforded considerable business advantages to the firm which paid the money. Counsel for Parks endeavored to introduce certificates as to the prisoner's delicate state of health, but Judge Newburger, before whom the case was tried, refused to admit them.

James W. Osborne, Parks' chief counsel, made an excellent defense, although he had weak grounds to stand upon, while Assistant District Attorney Rand placed Parks in an unenviable light both to the public and his fellow labor unionists in his summing up to the jury.

In his charge Judge Newburger, said that it made no difference what disposition Parks made of the money after he had obtained it from the representatives of the Tiffany firm, if in the belief of the jurymen he had obtained it under a threat, direct or implied, as that fact would constitute extortion, the crime charged against the prisoner.

When the jury was polled and the verdict rendered Parks glared at the jurymen with the same look of defiance which he maintained during this, as well as his previous trial.

He was remanded for sentence a week hence. Parks is now awaiting the decision of the higher courts on a writ of error, having been sentenced after his first trial to a term of not less than two and a half nor more than three and a half years in Sing Sing prison.

The charge on which his former conviction was secured also was extortion.

"Tim" McCarthy, who, together with Sam Parks is under two indictments for extortion, failed to appear in court and his bail of $2,000 was declared forfeited. A warrant for his arrest was issued.

## THE BECHTEL TRAGEDY.

**Coroner's Jury Returns a Verdict—Arrest of the Murdered Girl's Lover and Her Family.**

Allentown, Pa., Oct. 31.—The coroner's inquest in the case of Mabel Bechtel, whose body was found in an area way outside her home on Tuesday morning last, was concluded last evening with a verdict by the jury that the young woman's death was due to a fractured skull from a blow inflicted at her home by some person unknown to the jury.

Mrs. Bechtel and the members of her family and Aloise Eckstein, the girl's lover, were called before the jury, but on the advice of their attorneys they declined to answer questions, on the ground that they might incriminate themselves. The text of the verdict is as follows:

"We believe that Mabel Bechtel came to her death at 627 Cedar street (her home) between Sunday evening, October 25, and Tuesday morning, October 27, and that death was due to a fractured skull from a blow inflicted by some person in the house unknown to the jury. We believe that the inmates of the house, Mrs. Catherine Bechtel, Myrtha Bechtel, John Bechtel, Charles Beentel and Aloise Eckstein are accessories after the fact of the crime."

Warrants of arrest were served upon Mrs. Bechtel and the members of her family and Eckstein. They were taken before Mayor Lewis, who accepted bail for Mrs. Bechtel in $1,000, Myrtha Bechtel in $400 and Eckstein in $500.

John and Charles Bechtel were committed to jail. Application for a writ of habeas corpus will be made today.

**Girls Killed by a Train.**

Elizabeth, Pa., Oct. 31.—Miss Maude Albon and Miss Agnes McGeary, aged 19 and 16 respectively, were instantly killed last night while en route to a Hallow'en festivity in the neighborhood by a Pittsburg, Virginia & Charleston train. The two girls, with Hilda McGeary, an elder sister of Agnes, had donned Hallow'en masks and walked directly in front of the train, the masks interfering with their vision at the crossing.

**$30,000 for Breach of Promise.**

Grand Rapids, Mich., Oct. 31.—Miss Henrietta Adams, of Cassville, Mich., was yesterday given a verdict of $30,000 against Robert Baker, a well known young man of this city, for breach of promise. The trial has been one of the most sensational in the history of western Michigan. Several hundred letters written to Miss Adams by Baker were read in court and a number from the young woman to the defendant were also introduced as evidence. Baker's letters were, many of them, very sensational.

## AN EMPLOYERS' UNION.

**Citizens' Industrial Association of America Is Formed at Chicago—D. M. Parry, of Indianapolis, Elected President.**

Chicago, Oct. 31.—With the election of D. M. Parry, of Indianapolis, as its president, the formation of the Citizens' Industrial Association of America was completed last night. The organization is national in scope and includes representative manufacturers, tradesmen, other employers of labor, local general organizations and Citizens' Alliances, having among other things as its object the dealing with the labor problem in all its phases.

Delegates from 57 cities from San Francisco to New York, including several in Canada, were present at the convention and at the concluding session all details of the plan of carrying on and extending the work of the organization were completed. Other officers were elected as follows:

J. C. Craig, of Denver, head of the Colorado State and Denver Citizens' Alliance, first vice president.

E. M. McCleary, of the National Electrical Contractors' association, Detroit, second vice president.

J. T. Hoile, of the Manufacturers' Association of New York, third vice president.

A. C. Rosencranz, of the Citizens' Alliance, Evansville, Ind., treasurer.

The secretary and an executive committee of 15 members, of which the president, the three vice presidents and the treasurer shall be members, are to be named later. A convention of the association will be held in Indianapolis next February.

The manner of assessing and affiliating the many associations in the organization took up most of the time of the delegates at Friday's session. It was decided that all members of the association shall pay an initiation fee of $25 to $100 and all members shall pay dues at the rate of 50 cents per annum per employing members, the amount in no case to be less than $10 nor greater than $200 per annum.

Some trouble was threatened through the action of several of the New York delegates who were not in sympathy altogether with the Citizens' Alliance, which admits employer, employe and others and went on record as opposed to it, favoring among other things a postponement of the matter. They were in the minority, however, and were later won over by those favoring the alliances.

Resolutions were then adopted. They refer to strained relations between employer and employe and their bad effect on business conditions; demand ample protection for all seeking to earn a livelihood and continue in part:

"In carrying on a firm and uncompromising contest with the abuses of unions as now conducted, at the same time acknowledging the free right of workmen to combine and admitting that their combination when rightly constituted and conducted may prove highly useful, we earnestly desire to act, and believe we are acting in the true interests of the workingmen themselves."

Mr. Parry, who is president of the National Manufacturers' association, was then elected head of the organization, there being no opposition to him nor to the other officers. He made a brief speech of acceptance, referring to his devotion to the movement and the desire to secure ways and means for observance of law.

**Eulogized His Dead Wife.**

Chicago, Oct. 31.—Surrounded by 3,000 Salvation Army mourners who had gathered at Princess rink last night to pay tribute to the memory of Mrs. Emma Booth-Tucker, who was killed in a railroad wreck Wednesday night, Commander Booth-Tucker, in a sermon full of pathos, told of the many good deeds performed by the dead leader. While speaking the husband stood at the head of the casket. When the eulogy was finished there was not a dry eye in the audience. At the conclusion of the ceremonies the casket containing the body was removed to the Pennsylvania depot and will be taken to New York today.

**Fatal Flames.**

Philadelphia, Oct. 31.—One man was burned to death and five others severely injured during a fire which yesterday destroyed the large grain elevator of the Baltimore & Ohio Railroad Co. and the four-story flour mill of W. S. Woodward & Co. Harry McWilliams, who was at work on the roof of the Woodward building, was burned to death. The injured properties were located on the banks of the Schuylkill river. No official estimate of the loss has been made, but it will probably reach over $200,000.

**Gibson Is Champion.**

Philadelphia, Oct. 31.—W. M. Gibson, of New York, last night won the Carnegie medal and the world's championship as the "Best all around telegraph operator" at the tournament of the American Telegraphers' association held in the National Export Exposition building. E. E. Bruckner, of the Postal Telegraph Co., Chicago, won the second prize. Gibson's victory was a brilliant one, as he had for opponents some of the best telegraphers in the country.

**Three People Drowned.**

Grand Rapids, Wis., Oct. 31.—A party consisting of Carl Mails, his sister Emma, Nellie Olson, Henry Martin, Fred and Varnum Sherier, attempted to cross the Wisconsin river above Biron dam Thursday evening in a small boat. The boat sank when about 100 feet from shore, in 12 feet of water. Emma Mails, Carl Mails and Nellie Olson were drowned. The girls were 18 years of age and Carl Mails was 23.

**To Relieve the Discovery.**

Hobart, Tasmania, Oct. 31.—The Terra Nova, an auxiliary relief ship, formerly a Newfoundland whaler, has arrived here. The Morning, the Royal Geographical society's relief ship, is expected daily. Both vessels will start for the relief of the Discovery, the British exploring vessel, the first week in December. The Discovery has been frozen in for 13 months at the foot of Mount Erebus, in south latitude 77.50 east, longitude 166.42. In February the Morning transferred provisions to her by sledges over the ice. The Terra Nova is carrying gun cotton to blast out a channel

## WHITE SUPREMACY.

**Senator Gorman Says It Must be Maintained in the South.**

Baltimore, Oct. 31.—At a democratic mass meeting held last night at the close of the campaign speeches were made by Edwin Warfield, the candidate for governor, and a number of leading democrats, including United States Senator A. P. Gorman. An immense crowd was present and the speaking was preceded by stereoptican views illustrating the association of white and negro delegates at the late republican state convention. The important address of the evening was that of Senator Gorman, who in addition to his advocacy of the state ticket and his excoriation of the republicans referred to President Roosevelt and the race issue as follows:

"President Roosevelt is a man of fine attainments and of honest convictions. He is young in years, impulsive, ambitious; is a partisan and believes in his party. In his anxiety for its success he is liable to make mistakes, and in my judgment he has committed a most grievous error in forcing to the front an issue which must be deplored by all the conservative men of the country.

"In every country where the race issue has arisen it has always carried in its wake lamentable results, and has been attended by evil consequences. I trust his earnestness and impetuosity may be restrained and that he may be prevailed to accept wiser counsel in his treatment of the negro problem.

"The Anglo-Saxon has never, and will never tolerate the social equality or the political domination of the negro race. The south has passed through scenes of turbulence and disorder and rape and riot. By amendments to state constitutions and by legislation the whites have secured control, for the time being, of their own local governments, and the colored race is no longer a political factor in any state south of the Potomac.

"For more than 30 years this question has aroused sectional feeling and divided parties. It has threatened the peace of the states, put in jeopardy homes and paralyzed industrial efforts. All thoughtful men realize that this canker upon the body politic must me eliminated and the supremacy of white government assured."

## LAND FRAUDS.

**Grand Jury at Portland, Ore., Returns 15 True Bills, Some of Them of National Importance.**

Portland, Ore., Oct. 31.—The federal grand jury, which has been in session in this city for 11 days, presented its final report to Judge Bellinger yesterday and was discharged. Sixteen federal cases were inquired into, entailing the examination of 89 witnesses and resulting in 15 true bills being returned, among them being some of national interest. The inquiry of the jury into the matter of land frauds in this state resulted in the indictment of six persons, and the statement is made that false entry has beeen made on an aggregate of about one million acres of land. The matter of pension frauds was also inquired into and two indictments were returned.

Salt Lake City, Oct. 31.—Capt. M. W. Mercer, who is mentioned in the suit of the government brought at Fergus Falls, Minn., against the Commonwealth Lumber Co., for timber alleged to have been unlawfully taken from the government land, is now stationed at Uintah Indian reservation in northeastern Utah. Capt. Mercer telegraphed last night denying all charges of irregularity in connection with his work in Minnesota.

"I certainly had authority for all contracts made by me," says Capt. Mercer, "and there were no operations except under contracts approved by the interior department. The operations were under the immediate charge of a competent superintendent of logging, and the scalers were competent as shown by the tests of their scales, submitted to me, which was satisfactory in every instance that I now recall."

## JOHN MITCHELL DAY.

**Miners in the Anthracite Region Observed the Anniversary of a Victory for Their Union.**

Scranton, Pa., Oct. 30.—Thursday was John Mitchell day. That is to say all the United Mine Workers of America in the Lackawanna and Wyoming regions were out on parade to the number of 50,000. Mr. Mitchell and Alexander T. Connell, mayor of the city, rode in the first carriage. It was a holiday in the two valleys. All the mines were idle and every train brought throngs to Scranton. The "locals" from Forest City to Nanticoke were in line after the carriages and they were interspread with about 50 bands.

In his speech at the mass meeting which followed the parade, Mr. Mitchell referred to statements made that he was ambitious in a political way and said that he could not be induced to accept any political office. His only ambition, he said, was to further the trades union movement.

His speech in the main was a talk to the mine workers urging them to loyally maintain their union, that they might be prepared to act collectively when the present three-year working agreement expires and a new one has to be made. If they do not maintain the union, he said, they will suffer a reduction in wages. The goal to which the miners should aspire, he said, was an agreement granting the eight-hour work day and recognition of the union.

**A Murderer Is Executed.**

Uniontown, Pa., Oct. 30.—With the coolness that has characterized him throughout and without a tremor, William Hays, the colored murderer of Edward Perkins, colored, at Masontown, in November, yesterday paid the penalty for his crime. The execution was carried out with remarkable celerity.

**Collision Caused Three Deaths.**

Confluence, Pa., Oct. 30.—John Bietner, conductor; Benjamin Brown, engineer, and Alexander Thomas, brakeman, were killed in a wreck of a Baltimore & Ohio freight train near here Thursday

# American vs. English Colleges

By HON. JOSEPH H. CHOATE,

United States Ambassador to Great Britain.

American colleges are now numbered by the hundreds, bringing the higher education home to the people, and higher education in England must be adapted to the startling and violent change in the national life, and the colleges and universities, if they would hold their own, must greatly increase their numbers, change their methods and assume new and closer relations with the people whom they all aspire to guide, instruct and lead.

In America the colleges and universities are not all on the same model, but afford a wide choice of course of study to suit the varied necessities of a greatly diversified community. Each state in the union has by the use of public funds and lands created a state university, and it has been the laudable ambition of several of their multi-millionaires to create universities by the generous application of portions of their vast fortunes. But the most signal advance in university extension yet made in America, nay, the latest in date, was the creation of the Carnegie Institute of Research at Washington, with an endowment of $10,000,000, to be devoted absolutely to original research.

Whoever believes that there is no more truth to be found, no new laws of nature to be discovered, might as well join the ranks of those deluded ones who believe that the end of the world is at hand. So long as idlers rule the world that institute will occupy a foremost place among institutions of learning and bring lasting fame to its generous founder.

It is not too much to say that education has been the chief industry of America and each state owes to each of its children of both sexes an education at the public expense up to the point at which they may be able to sustain themselves in the struggle of life. Without this it is deemed that their institutions, resting as they do on universal suffrage, cannot be safe or enduring. On these broad and deep foundations their centers for teaching rest. Out of it they have grown and with it they form an entire and coordinated system on which a government depending wholly on the sum of public opinion of all its citizens may safely abide.

If England wants her universities to fill the full measure of their usefulness in the grand action of the world of to-day could not some system be evolved on a broader scale than that which prevailed in all the universities before this tremendous expansion of modern life?

Could they not attain the desired object of a liberal education without binding them all down to that system of training which once sufficed for candidates for the older professions, for public service, and for cultivated life of the leisured class? Could not a scheme be devised which would enable every man who entered that university to get the most out of himself, to begin to prepare for that life occupation for which he was best fitted and to serve the community by the best service of the faculties with which he was by nature endowed?

These questions had for answer the adoption in the United States of the second form of university extension—the broadening and expansion of the courses of instruction by the introduction of the open door for the human mind into the university curriculum. One of the greatest services which their lecturers could render was to guide them in the choice of the books. In their selected course by substantially the same means the two countries were pursuing the same end of popularizing the higher education, of bringing it home to the people and securing its benefits to everyone and not only to those whom fortune or circumstance favored.

# The Society Woman and the Stage

By CLARA BLOODGOOD.

Formerly a New York Society Woman, Now Playing the Title Role in "A Girl With the Green Eyes."

SOCIAL experience counts for nothing in making one's way as an actress.

That may sound strange, but it is logical. I know there is a great vogue to-day for society plays and managers talk of engaging casts made up of society women exclusively to interpret them. That is only a managerial device. There is no logic in the contention that because a woman is an adept at a ball she will appear at ease in a ballroom scene behind the footlights.

The only advantage to a "smart" woman is that from familiarity she may more readily learn how to do certain things. On the other hand, her experience may cause her great difficulties. A society woman has been trained to repress her feelings. On the stage she must give expression to them.

The atmosphere of a society play—so-called—is created mainly by the author's lines and incidentally by the stage management. Intelligence is of more avail than all the social experience in the world. A well-trained actress, an intelligent actress, though she may never have seen the inside of a drawing-room, will do just the right thing and give the correct impression. It was done with exceeding cleverness before society women began flocking to the footlights.

Acting is a craft, and one can't hope to become an artisan until one has served an apprenticeship. I have been asked for advice by many women who look to the stage as an easy means to obtain a livelihood. I have warned them that unless they were willing to work hard to rely on perseverance and energy to win advancement they had better keep out of it.

# Education and the State

By REV. DR. MONTAGUE GEER,

Vicar of St. Paul's Church, New York.

IN a country like this, with a mixed population, it is not the right and not the duty nor the policy of the state to educate. The state is too big and unwieldy an organization to do such delicate work. To allow the state to carry on this kind of ethical and spiritual warfare is as absurd as to intrust to the church the duty of managing a military campaign against a foreign foe.

The state, for its own protection, is to see that the children are educated, and only to take action where it is necessary to do so, by providing the simplest, most elementary kind of an education for those children who would otherwise be neglected.

In this way an open field and no favor would be given to every religious body to provide proper education for its own children or take the consequences of its neglect of duty. Private schools, large and small, differing widely in dogmatic teaching, but identical in ethics and patriotism, would again spring up and multiply all over the land, and education would again be on a proper and safe basis. The children, or most of them, would be Christianized as well as Americanized.

## WILL OPPOSE IT.

**People of Allegheny, Pa., Will Resist Any Attempt to Place the City Under Quarantine.**

Pittsburg, Oct. 29.—The residents of Allegheny are up in arms against the reported intention of Dr. W. R. Batt, quarantine officer of the state board of health, to place Allegheny under a general quarantine to prevent the spread of smallpox. There has been friction for some time between the Allegheny board of health and Dr. Batt as to the methods pursued in stamping out contagious diseases and it was announced yesterday from Philadelphia that Dr. Batt was en route to Allegheny to establish a general quarantine unless his ideas were put into force by the Allegheny board of health.

The officials and many prominent residents of Allegheny are incensed at the stand alleged to have been taken by Dr. Batt and claim to have the sanitary condition of their city well in hand and vigorously resent any interference by the state authorities.

Major James A. McLaughlin, superintendent of the Allegheny health bureau, said last night:

"We do not need any outside help. We have money and men, and, what is more, we have no epidemic of smallpox. This morning, according to the reports from my doctors, there are 31 cases of the disease in the city limits. Eleven of these are in the pesthouse and the other 20 are scattered, under guard, through the various wards. Of the 20 no less than 11 are on the verge of dismissal from quarantine. They have been convalescent for days and are about ready to be discharged. As far as the state quarantine goes we will resist it."

**Quarantine was Brief.**

Pittsburg, Oct. 31.—The mild type of quarantine established early Friday by Dr. W. R. Batt, quarantine officer at large of the state board of health, in Allegheny, was abandoned late Friday afternoon, the state and local authorities having arrived at an amicable understanding. It is understood that both sides receded somewhat from their hitherto uncompromising stand and as a result of harmonious efforts the dreaded smallpox is expected to be stamped out within a fortnight.

## NEEDED THE CASH.

**Woman Accused of an Attempt to Extort Money Gives a Good Excuse.**

Columbus, O., Oct. 29—Deputy United States Marshal Bauer yesterday received from the district attorney at Cincinnati a warrant for the arrest of Mrs. Samuel Boswell, of this city, on the charge of using the mails to defraud, but she was too ill to be taken into custody.

It is alleged in the affidavit that Mrs. Boswell sent through the mails a letter to Z. L. White, a leading merchant of Columbus, demanding that he pay her $300 or "certain facts" would be exposed.

It is alleged that the woman sent a similar letter to Senator Hanna demanding $500.

The name Anna Klynn was signed in both instances. The identity of the sender was ascertained through a decoy letter. When confronted by the postoffice inspector, it is alleged that Mrs. Boswell admitted having sent the letters, saying she knew nothing derogatory to the persons to whom they had been addressed, and that her act was inspired solely by a desire to obtain money.

Columbus, O., Oct. 31.—Too ill to arise from the bed where she has lain several days, suffering from nervous prostration, Mrs. Samuel Boswell, charged with using the mails to defraud in an alleged attempt to blackmail Z. I. White, a prominent merchant, last evening waived examination and was held to the United States grand jury in $500 bonds, which was promptly furnished.

**Tested the "Electric Mule."**

Schenectady, N. Y., Oct. 29.—A test of a new electric system of canal towing, commonly known as the "electric mule" was made on the Erie canal here yesterday in the presence of Gov. Odell and a number of officials of the state public works department on the tow path of the canal. Four boats each loaded with 250 tons of sand were used for the test. One, two, three and four boats were drawn against the current. The electric motor took the four boats for the distance at a speed of five miles an hour. The average speed with horses or mules is one and a half miles an hour and about two miles an hour with steam.

**Ordered a General Strike.**

New York, Oct. 30.—The threat of a national strike by the International Structural and Bridge Iron Workers to force recognition of Local No. 2 by the Iron League and Employers' Association culminated Thursday at a meeting of the international and local committee of the association in a resolution being passed ordering a strike all over the country, to go into effect Saturday in all cities where members of the Iron League have contracts. President Buchanan was in favor of exhausting all efforts to bring about a settlement, but the Parks element thought this too slow and carried the majority with them.

**Oldfield Makes New Records.**

Denver, Col., Oct. 30.—Barney Oldfield at Overland Park yesterday broke three world's records for automobiles. For five miles the old record was 4:54, made yesterday in 4:45; ten miles in 9:38, former record 9:45, and 15 miles in 14:24¼, former record 14:35. Both old and new records are held by Oldfield.

**To Aid Midway Islanders.**

Washington, Oct. 29.—Acting Secretary of the Navy Darling has cabled orders to Honolulu for the cruiser Iroquois to take on a supply of provisions and proceed at once to Midway Island in the North Pacific ocean for the purpose of affording relief to the force of 20 men employed at the cable station there. This action was based on information that the steamer recently sent to Midway Island with provisions for the few inhabitants there had been wrecked and that the food supply was running low and would soon be exhausted. Midway Island is 1,200 miles from Honolulu.

## WANTED THEIR MONEY.

**A False Rumor Caused Runs on the Savings Departments of Three St. Louis Banks—Depositors' Demands Were All Met.**

St. Louis, Oct. 28.—From shortly before 1 o'clock Tuesday until the closing hour, 3 o'clock, runs were made on the savings departments of three banks of St. Louis, and at the same time more than the ordinary amount of withdrawals by savings depositors were noticeable in the other banking institutions. The run, so far as it can be traced, was started by a disquieting rumor from the outside that seemed to strike St. Louis shortly after noon, to the effect that the savings institutions here were unsound. In a rush the corridors of the Lincoln Trust Co., the Mercantile Trust Co. and the Mississippi Valley Trust Co. were filled with men and women, all eager to withdraw their money.

The scene in any one bank was duplicated in the other two. A line of people with bank books in their hands and faces eagerly scanning the little barred widows of the bank tellers stretched out into the street, and intermingled were policemen and bank officials counselling calmness and giving assurances of solvency.

It is stated that the rumor that started the run came from Chicago and was to the effect that two directors of the Mississippi Valley Trust Co. had recently endeavored to negotiate a loan of $2,000,000 in that city and had been refused.

As soon as the runs started all other business was laid aside and every facility was afforded for the prompt payment of deposits. The clause which gives the bank the privilege of withholding payment until 60 days after notification was waived and amounts were paid rapidly, regardless of their size. There was no disorder manifested at any of the institutions and in many cases depositors who had hurried to withdraw amounts departed without their money, after having conversed a few moments with the officials and been made confident that the bank would continue to do business.

Presidents of the different national banks assembled during the afternoon and issued a statement in which they announced that the banks of St. Louis are all perfectly solvent and amply able to liquidate all demands.

## NOT GUILTY.

**A Bricklayer Is Released from Prison After Serving 26 Years.**

Berlin, Oct. 28.—A bricklayer named Burmeister, who has served 26 years in the penitentiary, though innocent of the crime for which he was sentenced, has just been released under singular circumstances. In 1877 Burmeister and his father undertook to commit a burglary at the house of a farmer at Damsdrof, Schleswig-Holstein, and Burmeister's father in so doing shot and killed the farmer and his wife.

At the trial the son confessed that he fired the fatal shots. Both men were sentenced to death, but a petition to the emperor secured a change in the sentence, to imprisonment for life. The father died in prison in 1896 and the son recently gave such a circumstantial narrative of his part in the affair that the authorities were convinced that he was not guilty.

**A Church Merger Scheme.**

Grand Rapids, Mich., Oct. 29.—The general conference of the Wesleyan Methodist church of America took action yesterday looking toward the merging of that church with the Free Methodist church. A committee was appointed to confer with a similar committee from the Free Methodist church and to report at the next meeting. The matter was brought before the conference by a delegate from the Free Methodist church. The conference adopted a resolution which requests all voting members of the church to vote the ticket of the prohibition party.

**Three Men Killed.**

Niagara Falls, N. Y., Oct. 28.—Three men were killed and three injured in an accident at the Canadian Niagara Power Co.'s plant at Niagara Falls, Ont., yesterday. Two of the dead and the injured are Italian laborers. The other dead man was George Hiller, of this city. The men were being lowered into the pit when the bucket was overturned by striking a ledge, precipitating the entire party to the bottom of the shaft, a distance of 150 feet. The injured men probably will recover.

**Got on the Wrong Track.**

New York, Oct. 28.—Three men were instantly killed on the tracks of the New York, New Haven & Hartford railroad last evening, by a local train. The men were returning from a fishing trip and their lines and other paraphernalia were afterwards found scattered along the line. They were walking in a labyrinth of tracks and, seeing one train approaching they jumped on what they thought was a safe track, but instead got on the one to which the train switched as it came through the yards.

**Orders a Cattle Quarantine.**

Santa Fe, N. M., Oct. 29.—Gov. Otero has issued a proclamation establishing a quarantine against cattle brought from Colorado, Texas, Oklahoma and Mexico on account of the alleged existence of splenic fever, mange and other diseases in those states.

**Toscano was Only Celebrating.**

Mexico City, Oct. 29.—Gen. Mena has received a message from President Diaz saying that the reported attack on his life is untrue. He says Toscano was drunk and took a sensational way of celebrating.

**Barrett Protests.**

Washington, Oct. 28.—Harrison J. Barrett, whose disbarment from practice before the postoffice department for alleged wrongful acts disclosed by the general postal investigation was announced last week, has written a letter to the postmaster general in which he expresses surprise in view of the fact that he has been furnished no specification of charges and has been given no hearing. The letter says he (Barrett) invited a searching investigation of all his acts and was assured a hearing and an opportunity to meet any accusations against him.

## IT WOULDN'T COME OFF.

**He Had a Face That Indelibly Impressed All Who Got a Glimpse of It.**

A Duluth attorney recently went east to visit his old home, and the first Sunday he was there he attended church, relates the Duluth News-Tribune. After service he visited the Sunday school and saw many familiar faces among the pupils, although they had all grown considerably during the years he had been away.

At the request of the superintendent the visitor addressed the school, and in opening he asked if there were any present who remembered him—who had ever seen him before.

The hand of a little fellow in the front row immediately went up. "I do—I do!" he said.

A satisfied smile crept over the face of the visitor. He was glad that the children remembered him.

"Now, where was it you saw me before?" he asked the boy who had raised his hand.

"You was the clown in the circus last summer!" replied the youth, enthusiastically. "I'd never forget your face."

**Pride of His Performance.**

In a downtown church, as the story goes, there was introduced a new hymn last Sunday, and, after the disposal of the services, the organ blower found his way to the player's bench and asked in a meek voice: "How did the music for that new hymn go this evening?"

"Oh, very well, very well, indeed," replied the organist; "but why do you ask?"

"Well," said the blower, "I'll tell you the truth. I was a bit nervous and a bit worried about it, for, you see," he went on explaining, "I never blowed for that hymn before."—Philadelphia Press.

**Couldn't See It.**

A trifling technicality was the basis of the argument, and, after deciding upon a referee, each man stated his contention, relates the Chicago Post.

"I don't see the difference," said the referee.

"You don't!" cried the argumentative ones.

"No, I don't."

"Well, now, see here." And each one very carefully stated his position again.

"Now do you see it?" they asked.

"No."

"Well, you are dull." But, nevertheless, each one went over the ground again.

"How about it now?" they asked.

"I still fail to see it," was the reply.

"Do you ever expect to see it?" one of them asked, sarcastically.

"Not unless you put it in writing," he replied. "It's all a matter of words, and one can't see the spoken word."

Thereupon they stopped the argument long enough to throw the referee over the top of a building.

**To Cure a Cold in One Day.**

Take Laxative Bromo Quinine Tablets. All druggists refund money if it fails to cure. 25c.

Mere family never made a man great. Thought and deed, not pedigree, are the passports to enduring fame.—Skobeloff.

The Chicago & North-Western is the only double track railway between Chicago and the Missouri River.

Difficulties are meant to rouse, not discourage.—Channing.

Piso's Cure cannot be too highly spoken of as a cough cure.—J. W. O'Brien, 322 Third Ave., N., Minneapolis, Minn., Jan. 6, 1900.

A conceited woman is seldom jealous.—Chicago Daily News.

The Overland Limited, solid train Chicago to the Coast daily. Chicago, Union Pacific & North-Western Line.

Taking too much liberty may deprive a man of his liberty.—Chicago Daily News.

Putnam Fadeless Dyes color Silk, Wool and Cotton at one boiling.

Set a beggar on horseback and he will ride a gallop.—Button.

**He Was Willing.**

Mme. Nordica, the operatic vocalist, who has just been awarded the Bavarian gold medal—an honor bestowed only on those who stand in the front rank of artistic life—is an American by birth, though most of her great professional triumphs have been scored in Europe. Though very fond of her native land, she has been compelled to pass much of her time abroad. The great prima donna is gifted with a strong sense of humor and she is fond of telling the story of an adventure which befell her at a concert in Texas. Forgetting her overshoes, she asked a cowboy to fetch them for her. As he brought her first one and then the other the charming singer regretted that he should have so much trouble, but her apologies received the pretty repply: "Don't name it, ma'am; I wish you were a centipede!"—Chicago Chronicle.

**Why She Couldn't Come.**

"We're going to have such a jolly time," said the girl in blue. "A dinner first, you know, and then a theater party. Of course, you'll come."

"I should like to above all things," returned the girl in gray, "but I fear it isn't possible."

"Isn't possible? Why not?"

"I'm not allowed to eat much of anything just now, and I fear such a dinner would be too great a temptation," explained the girl in gray, sadly.

"Dieting?" queried the girl in blue. "Doctor's orders?"

"No; lawyers."

"Lawyer's!"

"Yes. You see, my breach of promise case comes to trial pretty soon, and I'm training down to show the ravages of blighted affection.—Chicago Post.

**Not So Easily Fooled.**

"Fine, wasn't it?" exclaimed Citiman, after the trombone soloist had finished his star performance. "That was really clever, eh?"

"Oh, shucks!" replied Citiman's country cousin. "He didn't fool me a little bit. That's one o' them trick horns. He didn't really swaller it."—Philadelphia Press.

## A VOICE FROM THE PULPIT.

Rev. Jacob D. Van Doren, of 57 Sixth Street, Fond du Lac, Wis., Presbyterian clergyman, says: "I had attacks of Kidney disorders which kept me in the house for days at a time, unable to do anything. What I suffered can hardly be told. Complications set in, the particulars of which I will be pleased to give in a personal interview to any one who requires information. I began taking Doan's Kidney Pills and I can conscientiously say that they caused a general improvement in my health. They brought great relief by lessening the pain and correcting the action of the kidney secretions."

Doan's Kidney Pills for sale by all dealers. Price, 50 cents. FOSTER-MILBURN CO., Buffalo, N. Y.

**She Was Lucky.**

"Yesterday was a mighty lucky day for Miss Prettygirl."

"Why?"

"I proposed to her and she accepted me."

"Yes, people are usually considered lucky when they have got a soft thing."—Houston Post.

**The McBride Case Again.**

St. John, Kan., Oct. 26.—Mr. and Mrs. William McBride and Jesse L. Limes, M. D., have gone before Mr. George E. Moore, Notary Public, and have sworn and subscribed to written statements confirming the story of the awful illness and subsequent cure of the little son of Mr. and Mrs. McBride.

Dr. Limes is particularly emphatic in his statement, and there does not now seem to be any room for doubt as to the fact that Dodd's Kidney Pills, and nothing else, saved the little boy.

He was so bad that he had Epileptic spells which seized him with increasing frequency. He was semi-paralyzed in the right side, and his mind was badly affected.

In their sworn statement, Mr. and Mrs. McBride say:

"The very day we began to use Dodd's Kidney Pills our boy had twenty-seven of these Epileptic spells or fits. In less than a week he ceased having them entirely."

The case has caused a great sensation in the neighborhood. The sworn statements have confirmed the whole story.

Naggsby—"Aren't those baggagemen destructive cusses?" Waggsby—"I should say so. They treat a trunk as if it were a promise and they were the sultan of Turkey."—Baltimore American.

**California, the Beautiful.**

Now's your chance—cheap rates to Califordnia! $30.00 from St. Louis, $25.00 from Kansas City. Tickets on sale daily until November 30th. Personally conducted excursions on "The Katy Flyer" from St. Louis on Tuesdays of each week. Tourist car through to San Francisco. Ask for tour book and information. George Morton, G. P. & T. A., M., K. & T. Ry., Suite J, The Wainwright, St. Louis, Mo.

Nothing gives such a blow to friendship as the detecting another in an untruth. It strikes at the root of our confidence ever after.—Hazlitt.

**Miss Alice Bailey, of Atlanta, Ga., escaped the surgeon's knife, by using Lydia E. Pinkham's Vegetable Compound.**

"DEAR MRS. PINKHAM:—I wish to express my gratitude for the restored health and happiness **Lydia E. Pinkham's Vegetable Compound** has brought into my life.

"I had suffered for three years with terrible pains at the time of menstruation, and did not know what the trouble was until the doctor pronounced it **inflammation of the ovaries,** and proposed an operation.

"I felt so weak and sick that I felt sure that I could not survive the ordeal, and so I told him that I would not undergo it. The following week I read an advertisement in the paper of your Vegetable Compound in such an emergency, and so I decided to try it. Great was my joy to find that I actually improved after taking two bottles, so I kept taking it for ten weeks, and at the end of that time I was cured. I had gained eighteen pounds and was in excellent health, and am now.

"You surely deserve great success, and you have my very best wishes."—MISS ALICE BAILEY, 50 North Boulevard, Atlanta, Ga. —*$5000 forfeit if original of above letter proving genuineness cannot be produced.*

**All sick women would be wise if they would take Lydia E. Pinkham's Vegetable Compound and be well.**

THE NEXT MORNING I FEEL BRIGHT AND NEW AND MY COMPLEXION IS BETTER.

My doctor says it acts gently on the stomach, liver and kidneys and is a pleasant laxative. This drink is made from herbs, and is prepared for use as easily as tea. It is called "Lane's Tea" or

**LANE'S FAMILY MEDICINE**

All druggists or by mail 25 cts. and 50 cts. Buy it to day. Lane's Family Medicine moves the bowels each day. In order to be healthy this is necessary. Address, Box 295, Le Roy, N. Y.

TRADE-MARK.

"Sequel to the Fencing Girl."

Copyright, 1903, by Chicago & Alton Railway.

**ART CALENDAR**

Four graceful poses from life; figures ten inches high, reproduced in colors. Highest example of lithographic art.

"THE ONLY WAY"

to own one of these beautiful calendars is to send twenty-five cents with name of publication in which you read this advertisement, to GEO. J. CHARLTON, Gen'l Passenger Agent, Chicago & Alton Railway, CHICAGO, ILL.

The best railway line between CHICAGO, ST. LOUIS, KANSAS CITY and PEORIA. Take the "Alton" to the St. Louis World's Fair, 1904.

# Cameron County Press.

ESTABLISHED BY C. B. GOULD.

HENRY H. MULLIN,
Editor and Manager.

PUBLISHED EVERY THURSDAY

TERMS OF SUBSCRIPTION:

Per year.....$2 00
If paid is advance.....$1 50

ADVERTISING RATES.

Advertisements are published at the rate of one dollar per square for one insertion and fifty cents per square for each subsequent insertion.

Rates by the year or for six or three months are low and uniform, and will be furnished on application

Legal and Official Advertising per square, three times or less, $2 00; each subsequent insertion 50 cents per square.

Local notices ten cents per line for one insertion, five cents per line for each subsequent consecutive insertion.

Obituary notices over five lines, ten cents per line. Simple announcements of births, marriages and deaths will be inserted free.

Business Cards, five lines or less $5.00 per year over five lines, at the regular rates of advertising

No local inserted for less than 75 cts. per issue.

JOB PRINTING.

The Job department of the PRESS is complete, and affords facilities for doing the best class of work. PARTICULAR ATTENTION PAID TO LAW Printing.

No paper will be discontinued until arrearages are paid, except at the option of the publisher.

Papers sent out of the county must be paid for in advance.

☞No advertisements will be accepted at less than the price for fifteen words.

☞Religious notices free.


## EDITORIAL MENTION.

Bryan will probably endorse Gorman on Booker Washington Dinner platform.

Dowie says he loves New Yorkers but hates those of them who read the newspapers.

This is an age of combination. Carrie Nation and Bill Devery have joined forces in New York.

Senator Gorman's appeal to race prejudice will make him popular with the negro baiters throughout the Union.

In order to stop flirtations the Chicago street railways declare they will employ no unmarried men under twenty-five years old.

The "peerless leader" of the democrats is having great difficulty in saving his reputation from the revelations made in the Bennett Will case.

The democratic Senator from Maryland declares, "The race question has been raised and no one can tell where it will lead." He hopes it will lead Gorman to the White House.

The editor of the Paris Aurore has written a book on America. He says: "Crime is more audacious and more ingenions in America than anywhere else. There is as much virtue as anywhere else in the world, and nearly as much hypocracy as in England."

Statistics tells us that the average Englishman consumes, in one year, two bottles of wine, 178 bottles of beer, and six bottles of spirits. The Prohibition party and the W. C. T. U. can not be very active in England.

The Arbitration Court in Sydney, New South Wales, has fined the captain of an American barkentine $250 and costs for refusing to employ union workmen for unloading his vessel. The captain declares he will appeal to Washington.

Dowie should take lessons from the New York minister who talked $1,400 from his congregation in half an hour. He said to them, "You can't serve God and mammon at the same time, but you can serve God with mammon and here is your chance.

Through the intercession of the War Department, the President has just pardoned a military prisoner who committed murder over forty years ago. He was imprisoned for life but escaped and has since led such a respectable life that the War Department did not care to take advantage of the discovery of his identity.

King Menelik of Abyssinia expresses a strong desire to visit the St. Louis Exposition, with Queen Taitu, but makes the condition that he shall be brought here and returned on an American War ship and that he shall be given all sovereign honors. This would be rather difficult as some of our Sruthern naval officers might refuse to dine on the same ship with a negro monarch.


**Warning.**

All persons are herby forbidden from trespassing upon the property of this Company without a permt from this office or the Superintendant at the works.

KEYSTONE POWDER MFG. CO.
Emporium, Pa., August 1st, 1903.
24-tf.


## WASHINGTON LETTER.

*(From our Regular Correspondent.)*

Washington, Nov. 2, 1903.

*Editor Press:—*

Visitors to the White House are at present received a little later than usual, as the President devotes as much time as possible each morning to the work on his annual message to Congress which he dictates to Secretary Loeb, who is one of the most competent stenographers in the country. Last year the chief topic in the President's message was the public regulation of corporations, but the laws enacted by Congress on this subject are regarded as satisfactory, and the trusts are now left to the Department of Justice and to the Department of Commerce and Labor. There is not the slightest chance of any material trust legislation at the next regular session. The President will refrain from any suggestion which would lead to the consideration of the tariff. The reconstruction of the financial system will be discussed to some extent, but the President agrees with the party leaders that there is little need at this time for remedial legislation. The main topics in the message will be the isthmian canal, the needs of Alaska, conditions in the Philippines, the upbuilding of the navy, irregation, land laws and the Indians. Reference will be made also to the postal frauds and the punishment of the offenders. Members of Congress and the general public expect from the President and the State Department news of the negotiations and the present prospects of canal legislation, and the message will doubtless contain a full discussion of the subject. Governor Taft and the War Department have supplied the President with a mass of facts from which he can describe the needs of the Philippine Islands and suggest legislation of different kinds. President Roosevelt believes that Alaska has a great future and his discussion of the conditions in the territory will be made easier by the facts which have been furnished him by the Sub-Committee of the Senate which visited the territory this summer. Considerable legislation for Alaska is part of the republican plan for the winter, and the President's suggestions will be especially important. The improvement of the navy is a popular theme with the President and will make a plea for ample funds for gun practice and allowances for prizes to encourage readiness for an emergency. He will warn against any halt in making the navy a large and powerful arm. With reference to the postal frauds the President hopes to show that the matter has been so thoroughly handled by the government, that Congress will not need to make an investigation of its own. He will make public everything in the clearest and most comprehensive manner, so that the investigation may be regarded as completed.

A small flurry was created at the Japanese Legation here by the publication of a telegram of General MacArthur, dated Manila, December 28, 1900, in which the General declared that evidence had be discovered of the dealings between an official of the Japanese consulate at Manila, and the insurgent leader Trias. Mr. Takahira, the Japanese minister here has given out a long interview in which he declares that General MacArthur must have been mistaken and that Japan desired no concessions from the Philippine insurgents. The controversy has not yet been settled, and the Japanese declare that it is an attempt to alienate American sympathy from Japan in case of a conflict with Russia. General MacArthur must have had some grounds for his accusation and Japan's explanations will be interesting.


**A Scientific Discovery.**

Kodol Dyspepsia Cure does for the stomach that which it is unable to do for itself, even when but slightly disordered or over-loaded. Kodol Dyspepsia Cure supplies the natural juices of digestion and does the work of the stomach, relaxing the nervous tension, while the inflamed muscles of that organ are allowed to rest and heal. Kodol Dyspepsia Cures, digests what you eat and enables the stomach and digestive organs to transform all food into rich, red blood. Sold by R. C. Dodson.



# Final
# CLOSING OUT SALE

Of the remaining stock of the MANKEY FURNITURE CO., placed in the hands of the undersigned as Trustee for Hon. A. R. Moore, Referee in Bankruptcy.

**The Remaining Stock Consists of**

Sideboards,
Chamber Suites,
Furniture Hardware,
Machine and
Cylinder Oils,
Packing Paper in
Rolls,
Emery Papers, Etc.

THESE goods are all of the very best make of the factory output and must be sold at less than cost of manufacture to close up the affairs of the estate. All goods will be sold at private sale, by suite or by entire lot

Sale now in progress at the Red Front Flat Iron Store, formerly occupied by S. S. Hacket, East Emporium, Pa., and will continue until the stock is closed out. Office hours from eight a. m. to five p. m.

**WM. HACKENBERG, Trustee,**

For HON. A. R. MOORE, Referee in Bankruptcy.



**A Remarkable Case.**

One of the most remarkable cases of a cold, deep-seated on the lungs, causing pneumania, is that of Mrs. Gertrude E. Fenner, Marion Ind., who was entirely cured by the use of One Minute Cough Cure. She says: "The coughing and straining so weakened me that I ran down in weight from 148 to 92 pounds. I tried a number of remedies to no avail until I used One Minute Cough Cure. Four bottles of this wonderful remedy cured me entirely of the cough, strengthened my lungs and restored me to my normal weight, health and strength." Sold by R. C. Dodson.


"The chap who tries hardest to work a newspaper for special favors is the one who never spends a cent with it and is not even a subscriber.


**Cured of Piles After 40 Years.**

Mr. C. Haney, of Geneva, O., had the piles for 40 years. Doctors and dollars could do him no lasting good. DeWitt's Witch Hazel Salve cured him permanently. Invaluable for cuts, burns, bruises, sprains, ulcerations, eczema, tetter, salt rheum, and all other skin diseases. Look for the name DeWitt on the package—all others are cheap, worthless counterfeits. Sold by R. C. Dodson.


"The man who begs that his name be left out of the list of drunks for fear it will hurt his mother's feelings never considered that good lady's sensibilities before in his life


**Chamberlain's Cough Remedy is Pleasant to Take.**

The finest quality of granulated loaf sugar is used in the manufacture of Chamberlain's Cough Remedy, and the roots used in its preparation give it a flavor similar to maple syrup, making it quite pleasant to take. Mr. W. L. Roderick, of Poolesville, Md., in speaking of this remedy, says: "I have used Chamberlain's Cough Remedy with my children for several months and can truthfully say it is the best preparation of the kind I know of. The children like to take it and it has no injurious after effect. For sale by L. Taggart.


"The woman who declares it's none of the public's business and she "won't talk, so there," always winds up by giving the reporter a rattling good story so fast that he can't take it down in shorthand.


**The Best Liniment.**

"Chamberlain's Pain Balm is considered the best liniment on the market," writes Post & Bliss of Georgia, Vt. No other liniment will heal a cut or bruise so promptly. No other affords such quick relief from rheumatic pains. No other is so valuable for deep seated pains like lame back and pains in the chest. Give this liniment a trial and you never wish to be without it. Sold by Jno. E. Smith, Sterling Run.



**REAL NOURISHMENT FOR ALL.**

**Mi-o-na Makes Thin People Fat—L. Taggart Will Return Money if It Fails.**

Every one needs real nourishment, then comes good health, strength and endurance. Without it, you waste away, Nearly every one eats food enough to furnish the necessary nourishment for the perfect support of life, but the food is not assimilated and there follows indigestion, weakness and emaciation.

A few day's use of Mi-o-na, the wonderful flesh forming food, will demonstrate its power to furnish real nourishment and restore health. Mi-o-na mingles with the food you eat, aids assimilation, tones up and strengthens the digestive organs and puts the whole system into proper physical condition.

By its use, the elements needed to increase flesh are assimilated from the daily food and each week will show a noticeable gain in weight.

L. Taggart knows personally of many cases of long standing stomach troubles, some of them very bad, that were entirely cured with Mi-o-na. The thin and scrawny have used this preparation and by its aid have gained real nourishment.

L. Taggart feels that he can honestly recommend Mi-o-na and as an evidence of his faith in the merit of the article, offers to sell it with the distinct understanding that the money is to be returned in every case were it fails to do all that is claimed for it. You risk nothing in buying Mi-o-na, and if it gives the desired health, the cost is trifling, only 50c a box. If it fails, L. Taggart will pay for the remedy.


"The men who spend the most money with the paper kick the least.


**A Good Name.**

From personal experience I testify that DeWitt's Little Early Risers are unequalled as a liver pill. They are rightly named because they give strength and energy and do their work with ease.—W. T. Easton, Boerne, Tex. Thousands of people are using these tiny little pills in preference to all others, because they are so pleasant and effectual. They cure biliousness, torpid liver, jaundice, sick headache, constipation, etc. They do not purge and weaken, but cleanse and strengthen. Sold by R. C. Dodson.


**Reduced Rates to Chattanooga, Tenn.**

For the benefit of those desiring to attend the unveiling of the Pennsylvania monuments at Chattanooga, Tenn., and on the Battlefield of Shiloh, Tenn., November 9 and 12, respectively the Pennsylvania Railroad Company will sell round trip tickets to Chattanooga, Tenn., and for Shiloh Battlefield to Cornith, Miss., or Johnsonville, Tenn., November 4 to 12, good to return until November 21, inclusive, from all stations on its lines in in the State of Pennsylvania, at single fare for the round trip. 2982-37-It


# Warranted Clothing.

To fully appreciate the value of

JASPER HARRIS'
UNION MADE CLOTHING,

you must wear them. This done the clothes buying question will be settled for you. Clothes for service are the only kind we sell. We promise you absolute satisfaction or your money back.

**MEN'S SACK SUITS**
Double or single breasted suits, Scotch Cheviots or fine Worsteds,
**$10, $12, $16.**

**MEN'S OVERCOATS**
For winter. We have the kind you are looking for in style and wear.

**CHILDREN'S SUITS and OVERCOATS.**
The most stylish and dressy garments for little folks.
Prices range from
**$1.50 to $5.50.**

**MEN'S and BOYS' SHOES**
**Union Made.**

Men's fine union made Hats. Also a big line of Men's Dress Shirts.

# Jasper Harris,

The People's Clothier.

EMPORIUM
*MILLING COMPANY.*

PRICE LIST.
Emporium, Pa., Sept. 23, 1903.

| | |
|---|---|
| NEMOPHILA, per sack | $1 25 |
| Felt's Fancy, " | 1 40 |
| Pet Grove, " | 1 40 |
| Graham, " | 65 |
| Rye " | 65 |
| Buckwheat, " | 75 |
| Patent Meal, " | 50 |
| Coarse Meal, per 100, | 1 35 |
| Chop Feed, " | 1 35 |
| Middlings, Fancy " | 1 50 |
| Bran, " | 1 20 |
| Corn, per bushel, | 75 |
| White Oats, per bushel, | 50 |
| Choice Clover Seed, / Choice Timothy Seed, / Choice Millet Seed, / Fancy Kentucky Blue Grass, | At Market Prices. |

R. C. DODSON,
—THE—
Druggist,
EMPORIUM, PA.

IS LOCATED IN THE CORNER STORE.
At Fourth and Chestnut Sts..

R. C. DODSON.

Telephone, 19-2.

## LOCAL DEPARTMENT.

### PERSONAL GOSSIP.

*Contributions invited. That which you would like to see in this department, let us know by postal card or letter, personally.*

E. G. Coleman visited with his son Edward at Olean, over Sunday.

Mrs. A. H. Harrah, of Buffalo, N. Y., was guest of Mr. E. G. Coleman and mother last week.

A. R. Berfield orders his PRESS changed from Sinnamahoning to Penfield, Pa.

Miss Hattie Russell same over from Mt. Jewett last week and visited with her mother over Sunday.

Nelson Lewis, who works at Germania, Potter county, writes for the PRESS, enclosing the long green.

C. H. Jessop has returned from Risingville, N. Y., where he was called to attend the funeral of his eldest brother.

County Commissioner, Geo. Griffiths, of Kane, was in Emporium on Monday transacting business for his county.

Mrs. H. J. Newton, who lives just across the borough line, near Howard Company's mill has been quite sick for three weeks.

The Rev. W. A. Stephens, D. D., of Clearfield, will assist the pastor in revival services at the First Methodist Church next week.

Thomas Ford came up from Gibson on Tuesday to commence a log contract with C. B. Howard Company. Mr. Ford is a hustler.

Mrs. Chas. Cloyes, of Jamestown, N Y., who has been visiting her son Mr H. H. Cloyes and wife, at this place, returned home this morning.

Mrs. A. C. Blum, after an absence of two months, visiting relatives and friends in Lycoming and Sullivan counties, returned home last Saturday.

Augustus Carlson, working for Elk Tanning Company at this place, who went to Ridgway hospital about ten days ago, suffering with anthrax, is reported on the mend.

Mrs. Geo. Smutz and son of Tidioute, stopped in Emporium to visit her husband, Geo. J. Smutz, who is employed by the Emporium Iron Co. They were guests of E. G. Coleman and mother.

H. I. Whitmire, years ago employed at Sterling Run tannery, is now working for Keystone Powder Co., at this place. He was a PRESS visitor on Monday and will read his own paper.

Harry McGee, proprietor of Cameron House, at Cameron, has had a long siege of sickness but is improving now and able to sit up part of the time. This will be good news to his friends.

James M. Davison, who has been at the bedside of his aged mother during the past week, at Chambersburg, returned home on Tuesday. He reports his mother in feeble condition.

Frank Lininger, of Cameron, was a very welcome caller at the PRESS sanctum last Saturday, not because he renewed his PRESS for another year. He is an industrious young man and one to be depended upon always.

Chas. M. Lewis, who resides at Powersville, Iowa, writes the PRESS enclosing a renewal of his subscription and adds for the information of his friends that himself and family are all well. We are always glad to hear from former residents of this county, especially old friends.

Mrs. Thos. H. Norris continues to improve.

Mrs. Samuel Reed of West Sixth street, is quite ill.

Mrs. Armstrong, of Smethport, is guest of Mrs. T. F. Moore.

B. W. Green voted early and took the train for his Tioga county farm.

Thos. H. Norris and son Fay were pleasant PRESS visitors on Monday evening.

Mrs. Margaret Lynch, of Olean, is visiting her sister Mrs. O. Proudfoot at this plaee.

Michael Murphy was called to Pittsburg last Saturday on account of serious injuries to a relative.

Lewis Yates has returned from Lancaster county where he was called to attend the funeral of his father.

Peter Daley, the popular dancing master and plumber, visited his parents at DuBois several days this week, and cast his vote for the winners—of his franchise.

Mrs. Kreig, of Portland Mills, Elk county, aud Miss Elizabeth Eschbach, of Baltimore, Md., are visiting her sister, Mrs. Maggie M. Kenly, of Emporium.

Mr. Rhodes, who had been here the past month turning out patterns for the Emporium Machine Co., returned to his home in Johnsonburg on Wednesday morning.

Hon. L. Taggart, who has been confined to his residence for several days, the result of a fall upon a slippery pavement, in which he sustained internal injuries, continues to improve and is able to set up.

Judge McDonald, who was re-elected Associate Judge on Tuesday by the handsome majority of 216, is in town to-day receiving the congratulations of his admirers, and attending to his duties as Judge.

Theo. Hirsch, visited with his brother, R. H. and family, at this place the past week, after visiting relatives in Buffalo. Theo. is employed in R. & P. freight office at Pittsburg, and we are glad to hear he is doing well.

Geo. B. Woomer, Esq., of Lebanon, Pa., one of the most prominent and progressive Republicans and business men in Lebanon county, visited in Emporium over Sunday, guest of Mr. Andrew Brady.

Mrs. P. E. Lewis, who has retired from Junction Eating House and now located in her residence, was a PRESS caller this afternoon to renew her subscription for another year. Miss Iva McDougall accompanied her.

A. F. Walker, of Cameron, was a PRESS visitor on Monday and carried away a receipt for another year's PRESS. Mr. Walker is deeply interested in the development of Hunts Run fire clay and what he does not know about the lands of that section is useless to count.

Miss Sida Corniff, of Rochester, N Y., Agent for the McKeegan Mfg. Co., of Rochester, left Saturday on mail for other western points. While her stay in Emporium was accompanied by Miss Isabel Johnston one of Emporium's esteemed young ladies.

John F. Howard, of Emporium was looking our town over last week..... F. Butler, of Emporium, called on Austin friends last week.....Mrs. Stoddard, of Emporium, is spending a few days as the guest of Rev. and Mrs. J. M. Johnston.....John Edelman, the Emporium tailor was calling on his patrons in Austin, and vicinity the last of the week.—Austin Autograph.

Misses Iva and Ora Cole, of Keokuk, Iowa, who visited their grand-parents, Mr. and Mrs. R. Warner, last week, are now having a pleasant visit in New York City, were they were met by Miss Mame Logan, of Emporium, and Mrs. and Miss Rogers, of Binghamton, N. Y. From New York they visit Washington, thence to Philadelphia for a week. They report a jolly good time.

### A Runaway Bicycle.

Terminated with an ugly cut on the leg of J. B. Orner, Franklin Grove, Ill. It developed a stubborn ulcer unyielding to doctors and remedies for four years. Then Bucklen's Arnica Salve cured. It's just as good for Burns, Scalds, Skin Eruptions and Piles. 25c, at L. Taggart's Drug Store.

The Eureka Mfg. Co., of East St Louis, Ill., want a man with rig to introduce Poultry Mixture in this county. They guarantee $3.50 a day to a good worker and they furnish bank reference of their reliability. Send stamp for particulars. Eureka Mfg. Co., Box 99, East St. Louis, Ill.
46-1-ly.

### Elected Class Secretary.

New Haven, Connn., Nov. 5.—The senior class of Yale elected its class secretary, class poet and class orator last night. For class secretary Henry Hamlin Stebbins of Rochester, N. Y., was chosen.

### Resignation of Veryl Preston.

New York, Nov. 5.—The resignation of Veryl Preston, third vice president of the United States Steel corporation, was announced. Mr. Preston had supervision of the distribution of the company's products. It is understood the position has been abolished.

### Weather Indications.

Rain, followed by clearing and cooler Thursday; Friday fair; brisk to high northwest winds.

# HERRICK IS ELECTED,

## Plurality Over Mayor Tom L. Johnson Is Over 115,000.

## 100 MAJORITY IN LEGISLATURE.

### Vote on Five Constitutional Amendments Delayed the Count—Republicans Carried Cuyahoga County by Decisive Plurality—Johnson Speaks About His Defeat.

Columbus, O., Nov. 4.—The Republicans broke their record in Ohio for pluralities for governor by electing Myron T. Herrick, Republican, over Mayor Tom L. Johnson of Cleveland, Democrat, by considerably over 100,000.

The plurality on joint ballot of over 95 in the legislature for the re-election of Senator Hanna more than doubles any previous record.

On account of the vote on five constitutional amendments the counting was delayed all over Ohio.

The announcement of the Republican victories in close legislative districts was received with much enthusiasm by the Hanna followers.

The Johnson-Jones fusion at Toledo had failed by the largest plurality ever known in Lucas county.

The greatest demonstrations were over the announcements from Cleveland that the Republicans had carried Cuyahoga county, the home of Hanna, Clarke, Herrick and Johnson, by a decisive plurality. It is believed that the Republicans have carried three-fourths of the 88 counties in the state.

### Herrick's Plurality.

Columbus, O., Nov. 5.—The Republican plurality in Ohio is about 115,000 for governor and the majority in the legislature on joint ballot for senator is 93.

Republican Chairman Dick announced that Herrick, Rep., had carried the 62 counties and Johnson, Dem., 26 for governor. On the legislative ticket the Democrats carried for less counties than for governor.

The senate stands 29 Republicans and 4 Democrats. The house stands 89 Republicans and 21 Democrats. All the larger cities and counties went Republican.

Secretary Richardson of the Democratic state committee said that he result in his opinion was due to the fear of single tax and 2 cent fare.

### Johnson Speaks of His Defeat.

Cleveland, Nov. 5. — Hon. Tom L. Johnson, the defeated Democratic candidate for governor of Ohio, gave a statement relative to the Ohio election. In it he said:

"The result in Ohio is due to several causes, of which the chief was the successful attempt of Senator Hanna to impress upon the people of this state that a continuance of undisturbed business conditions demanded his return to the senate.

"The Republican party in this campaign used a fund larger in amount that any other similar fund in the history of state politics. This campaign fund was furnished by privileged interests throughout the country, they not unnaturally feeling that Senator Hanna was their national representative."

### Logical Republican Candidate.

Cleveland, Nov. 5.—Senator Hanna referred to the renewed suggestions to the effect that he is the logical Republican candidate for the presidency next year, as a result of the unprecedented victory won in Ohio at Tuesday's election, and made this statement:

**"The result of this election in Ohio in nowise changes my opinion in reference to my proposed candidacy for the presidency, of which position the public has been fully advised."**

### Trying to Recover Mukden.

Pekin, Nov. 5.—The dowager empress has dispatched Yuan Shi Kai, viceroy of Chi Li province, to Mukden, with instructions to investigate affairs there and arrange a settlement if possible. Yuan Shi Kai was not willing to go and doubts the success of his mission.

### Crushed to Death In Paper Mill.

Saratoga, Nov. 5.—John Force was crushed to death in the machinery of the International Paper company's mill at Corinth.

### Strike of Trackmen.

Tamaqua, Pa., Nov. 5.—The strike of the trackmen on the Shamokin division of the Philadelphia and Reading railroad has become general. In all about 1,200 men are out.

### Charges of Fraud In Louisville.

Louisville, Ky., Nov. 5. — Returns which are complete save for a few scattered precincts in remote parts of the state give John C. W. Beckham, Dem., for governor, a majority of 30,408 over Morris B. Belknap, Rep. The missing precincts are in both Republican and Democratic strongholds but the governor's official majority will probably be fully 25,000.

The Republicans are preparing charges of fraud alleged to have been perpetrated in Louisville, which they will probably present to the grand jury.

### Democrats Carry Auburn.

Auburn, Nov. 4.—Frank J. Stupp, Democrat, was elected recorder over Nathan Kent, Republican, by 400 plurality. Richard Drummond, Democrat, was elected city judge over John L. Hunter, Republican, by 500 plurality. The Democrats also carried the common council. The Republicans elected their assessor and constables and carried the board of supervisors.

### Will Not Be an Open Town.

New York, Nov. 5.—Districk-Attorney Jerome said: "If they think they are going to have an open town, they have made the biggest mistake of their lives. I am going after the gamblers and dive keepers and I am going to get the evidence. I can get money. If this city wants the spectacle of its district attorney applying to private funds for the purpose of enforcing the laws that spectacle will be shown. I can get all the money I want."

### Republican Plurality 265,000.

Philadelphia, Nov. 5.—Complete returns from all but 11 counties of the state indicate a plurality for William L. Mathues, Rep., for state treasurer, approximating 265,000.

In the counties where judges of common pleas court were chosen, the Republican percentage of victories was far greater than that of the Democrats.

### Virginia Legislature.

Richmond, Va., Nov. 5.—The latest returns from the election in Virginia show that the complexion of the general assembly will be little changed from what it is now. There will be about 19 Republican votes on joint ballot, two fusionists and one independent. The total membership is 142.

### Grover Cleveland Voted Straight.

Princetown, N. J., Nov. 4.—Former President Cleveland cast his vote a few minutes after 3 o'clock Tuesday afternoon. It only took a moment for him to register his ticket on the voting machine and after exchanging greeting with friends he drove home.

### Republican Mayor In Rome.

Rome, Nov. 4.—Rome complete gives a majority of 347 for the barge canal. Thomas G. Hock, Republican, elected mayor by 197. Four out of five wards elect Democratic aldermen. The common council will be Democratic by five, a Democratic gain of two.

### Democratic Mayor In Schenectady.

Schenectady, Nov 4.—Eisenmenger, Democrat, elected mayor of Schenectady by 624 majority.

### Democratic Mayor of Utica.

Utica, Nov. 4.—Talcott was elected mayor of Utica by 3,061. Talcott is a Democrat. The entire Democratic city ticket in Utica was elected. Utica gives 546 majority for the barge canal.

### Labor Candidate Elected.

San Francisco, Nov. 5.—Complete returns show that Schmitz, Union Labor, was elected Mayor of San Francisco by 6,000 plurality over Crocker, Rep.

### Democratic Sheriff Elected.

Waterloo, Nov. 5.—The Democrats of Seneca county elected Thomas E. Mills, Dem., sheriff.

### Slight Shocks of Earthquake.

Evansville, Ind., Nov. 5.—A slight earthquake shock was felt here shortly after 1 o'clock. It was not sufficient to cause any alarm.

Louisville, Ky., Nov. 5.—A slight shock of earthquake was felt here shortly after noon but no damage was done.

### Votigg on Question of Strike.

Chicago, Nov. 5.—Employes of the Chicago City Railway company will commence voting on the question of a strike today. "All negotiations with the company have ceased," said Organizer C. O. Pratt. "I believe more than two-thirds of the 2,300 union members will vote to strike. I can see nothing to avert the crisis now.

### Teachers' Institute.

Continued from First page.

ticular part of drawing she states that it helps chifdren to see and grasp the proportions that are similar and dissimilar. It also makes the children more observant of the forms of nature.

Prof. McGinnis gave as an introduction to "A Teacher in the Hall of Fame" the origin and a description of the Temple of Fame. To one teacher Horace Mann, is there erected a monument in this temple. The one influence above all others which touched upon Horace Mann's life was a book—Education for Humanity—which he got from a public library. This book was the means of changing the tenor of his life, from this on he labored deligently to prepare youth by a better education for a better life. His idea of responsibility was guaged not by what a man has done but by what he has done under the circumstances. This unselfish life can best be summed up in his own words: "Be ashamed to die till you have won some victory for humanity."

Dr. Schmucker gave an extremely interesting talk on Wayside Weeds. He defines a weed as a plant that under ordinary circumstances can take care of itself. He advised the study of weeds rather than the beautiful cultivated flowers. The ragweed, yarrow, wild carrot and boneset will not be thought of as mere weeds by those who were fortunate enough to hear this talk. He told how each weed derived its name and gave a purpose for each distinct feature of the plants. The characteristic remark of his talk was: "The world is not made for only me."

In a 'Century of Literature" Prof. Green gave the main writers of the 18th century and a few of the interesting facts about each author. He makes 1788 the beginning of the 18th Century since this date is marked by a political resolution which leads to social revolution. The characteristics of 18th Century are (1) Intellectual, not emotional, (2) Utilitarian, not imaginative, (3) Artificial not spontaneous. The condition was, origin and developement of a reading public. (2) Increasing importance of the common classes. As a result of these literary productions were prose, rhetorical poetry, novels, periodical essays, historical prose and representative writings.

WEDNESDAY, P. M.

The last talk to be given by Prof. McGinnis was the concreate in Moral Training. He holds that the concreate training is the best to train the will to act habitually from pure and lofty motives. Teaching by the concreate we appeal to a child through the emotions largely. He illustrates this by telling a story then bringing out the morals by questions.

Deputy State Supt. Stewart occupied the next period of the afternoon by addressing first the teachers, then the directors. To the teachers he said that school government as well as all other government should be based upon morality; a teacher must know in his own heart that he must be pure, the teacher's power for good is of as much vital importance as that of a minister. Teachers sometimes forget that they are doing God's work and it is He who has chosen them for this line of work. To the directors he says that changing teachers who are successful is a detriment to the schools, teachers are transitory on account of bettering themselves, it is better to raise a competent teacher's wages than to let her go elsewhere. Teachers should not be put aside for some one looking for a place. He also discussed tax levying and stated that even the maximum tax is small in comparison to the benefit derived from our public schools.

As his last talk, Prof. Green gave his experience of rambles around and through London. Old Canterbury, Gad's Hill, homes of Dickens, Irving, Shakespeare, and Gray were the places of literary note around London. In London proper Prof. Green visited either the old home or the resting place of Burke, Dryden, Shelley, Lamb, Milton and Byron. Besides relating interesting incidents in the lives of these authors he recited selections from most of them.

As Dr. Schmucker had only a few minutes to talk he continued the story of spiders. From the small sack of spider eggs, 200 spiders are hatched but they subsist on one another until only seven on an average are matured.

THURSDAY, A. M.

After prayer by Rev. Knox and singing by the Institute, Miss Weller continued her work in drawing by showing how to impart the development of the cylinder to the pupils. As the cylinder is the basis of towers, children should be given towers to draw. She advocates the use of old models as new ones take away the individuality.

County Supt. Sweeney of Elk County gave instruction in language and composition. He gave the successive steps suited to different grades. In the simplest conversational way the teacher requests the pupils to tell stories. From these stories which are mere simple sentences, words are taught. Stories are expanded by adding different descriptive words, etc. Object lessons are here introduced and by this time the pupils are able to reproduce very short stories. Poems should be committed and stories told.

Dr. Schmucker said he selected a stalk of corn, for it stood for so much the world over; it is a representative of a multitude of plants, grass, palms, and bamboo may be understood by studying corn. The corn stalk is a grass because it has knotted, round stem, leaves opposite and wrapped around stem to form a cylinder for a protection to knots. The outer edge of leaves are wider in order that they might resist the wind, and too it makes a gutter in the middle to carry off the water which is taken up by the roots.

(Continued next week.)

FROM SOUTH AFRICA.

New Way of Using Chamberlain's Cough Remedy.

Mr. Arthur Chapman writing from Durban, Natal, South Africa, says: As a proof that Chamberlain's Cough Remedy is a cure suitable for old and young, I pen you the following: A neighbor of mine had a child just over two months old. It had a very bad cough and the parents did not know what to give it. I suggested that if they would get a bottle of Chamberlain's Cough Remedy and put some upon the dummy teat the baby was sucking it would no doubt cure the child. This they did and brought about a quick relief and cured the baby. This remedy is for sale by L. Taggart.

JUST WHAT YOU NEED.

Chamberlain's Stomach and Liver Tablets

When you feel dull after eating.
When you have on appetite.
When you have a bad taste in the mouth.
When your liver is torpid.
When your bowels are constipated.
When you have a headache.
When you feel bilious.

They will improve your appetite, cleanse and invigorate your stomach, and regulate your liver and bowels. Price 25c per box. For sale by Jno. E. Smith, Sterling Run.

Subscribe for the PRESS; only $1.50 a year in advance.

NEW CAMERON HOUSE,
Cameron, Pa.,
Opposite P. & E. Depot,
HARRY McGEE, Proprietor.

Having taken possession of this house and thoroughly remodeled and enlarged the building by erecting an addition of eighteen rooms, I am well prepared to meet the demands of the public. Guests conveyed to any part of the county. Good fishing and hunting in the immediate vicinity.

NATURE'S OWN CURE.

**Hyomei Cures Catarrh Without Dangerous Drugging of the Stomach.**

Not until Hyomei was discovered has it been possible to truthfully say that a remedy for catarrh was known.

This remedy is breathed through the Hyomei inhaler for a few minutes four few times a day, and during that time every particle of air take into the air passages and lungs is impregnated with the germ killing ane health giving Hyomei. It is the only treatment that cures catarrh.

Stomach drugging often causes disordered digestion or brings on some other diseases and never makes a permanent cure of catarrh. Hyomei not only kills the germs in the throat and nose but penetrates to the minutest air cells in the lungs and enters the blood with the oxygen, killing the germs in the blood. It frees the mucous membrane from poisonous microbes and gives perfect health.

A complete outfit costs but $1.00, and includes an inhaler, dropper and sufficient Hyomei for several weeks treatment.

L. Taggart had so much faith in the merit of Hyomei that he agrees to return the money to any purchaser who may be dissatisfied.

For sick headache try Chamberlain's Stomach and Liver Tablets; they will ward of the attack if taken in time. For sale by L. Taggart.

**$30 Thirty Dollars $30.**

Every day until November 30th, The Missouri Pacific Ry., will sell one way colonist tickets from St. Louis to points in California, Washington, and Oregon at rate of $30.00, Also special one way colonist tickets on the first and third Tuesdays of each months to points in Arkansas, Colorado, Kansas, New Mexico at about one half rate. For information, schedule of trains, rates, etc., address Jno. R. James, Central Passenger Agent, 905 Park Bldg., Pittsburg, Pa.

Doesn't Respect Old Age.

It's shameful when youth fails to show proper respect for old age but just the contrary in the case of Dr. King's New Life Pills. They cut off maladies no matter how severe and irrespective of old age. Dyspepsia, Jaundice, Fever, Constipation all yield to this perfect Pill 25c, at L. Taggart's Drug Store.

DAY'S

THE SATISFACTORY STORE.

Is in a class by itself.

More and more people are proving its helpfullness as they become better acquainted with its good features. It is a place where the entire family marketing can be done with ease and quickness, as there are fresh fruits and vegetables in stock, as well as staple groceries, and, out-of-the-ordinary sorts also.

The variety of choice foods to be had in this Pure Food Store offers broadest possibilities to housekeepers in varying the daily menu, and variety need not mean extra expense.

Then there's a saving too. Here's a list of money saving articles for

FRIDAY AND SATURDAY

| | |
|---|---|
| Malaga Grapes, lb. First of the season. | 18C |
| Pure Lard, bulk lb. Dold's "White Rose" | 10C |
| Full Cream Cheese, lb. Medium Flavor. | 14C |
| Pearl Tapioca, bulk lb. 7 lbs. for 25c. | 4C |
| Fine Sifted June Peas, can Regularly 10c. | 8C |
| 25 Lb. Bag Sugar Best Granulated. | $1.40 |

House Furnishing Hardware, China and Glassware, Lamp Goods, Crockery and Stoneware

Phone 6. J. H. DAY

Laughlin Fountain Pen

IS THE PEER OF ALL PENS AND HAS NO EQUAL ANYWHERE.

FINEST GRADE 14K. GOLD PEN

YOUR CHOICE OF THESE TWO POPULAR STYLES FOR ONLY

$1.00

SUPERIOR TO OTHER MAKES AT $3

The Laughlin Fountain Pen Holder is made of finest quality hard rubber, is fitted with highest grade, large size, 14k. gold pen, of any desired flexibility, and has the only perfect feeding device known. Either style, richly gold mounted, for presentation purposes, $1.50 extra.

Surely you will not be able to secure anything at three times the price that will give such continuous pleasure and service.

For Sale by Harry S. Lloyd, Emporium, Pa.

## OUR SERIAL.

### ADORATION.

Don't you know, dear, I adore you
  Just as I used to do;
Blue skies and rainbows o'er you,
  Blossoms begemmed with dew,
Shaded cool paths before you,
  Shrubs where the birds sing, too.
Don't you know, dear, I adore you
  Just as I used to do?

In the dear days gone by, dear,
  In the dear days of June,
Didn't our hopes soar high, dear?
  Didn't the love birds croon?
Well, do you know, my own dear,
  Still I can catch their tune?
Sitting here all alone, dear,
  Still does my life seem June.

Sitting here all alone, dear,
  Thinking of then and you;
Days that we both have known, dear,
  Branches a-drip with dew,
Branches a-drip with dew, dear,
  Boughs where the love birds croon,
Life all the years with you, dear,
  Seems a long honeymoon.

Still as my locks grow whiter,
  Still is my thought of you;
Days but make hearts grow lighter,
  Hearts that are leal and true;
Still have we nearer grown, dear,
  Still do I walk with you,
Never, ah, never alone, dear,
  Out 'neath the blooms and dew.
—J. M. Lewis, in Houston Post.

## A Daughter of the Sioux

By GEN. CHARLES KING.

Copyright, 1902, by The Hobart Company.

### CHAPTER XXII.

In the whirl and excitement following the startling outcry from the flats, all Fort Frayne was speedily involved. The guard came rushing through the night, Corporal Shannon stumbling over a prostrate form—the sentry on Number Six, gagged and bound. The steward shouted from the hospital porch that Eagle Wing, the prisoner patient, had escaped through the rear window, despite its height above the sloping ground. A little ladder, borrowed from the quartermaster's corral, was found a moment later. An Indian pony, saddled Sioux fashion, was caught running, riderless, toward the trader's back gate his horsehair bridle torn half way from his shaggy head. Sergeant Crabb, waiting for no orders from the major, no sooner heard that Moreau was gone than he rushed his stable guard to the saddleroom, and in 15 minutes had, not only his own squad, but half a dozen "casual" troopers circling the post in search of the trail, and in less than half an hour was hot in chase of two fleeing horsemen, dimly seen ahead through the starlight, across the snowy wastes. That snowfall was the Sioux's undoing. Without it the trail would have been invisible at night. With it, the pursued were well-nigh hopeless from the start. Precious time had been lost in circling far out south of the post before making for the ford whither Crabb's instinct sent him at once to the end that he and two of his fellows ploughed through the foaming waters barely 500 yards behind the chase and as they rode vehemently onward through the starlight, straining every nerve, they heard nothing of the happenings about the Foster's doorway, where by this time post commander, post surgeon, post quartermaster and acting post adjutant, post ordnance, quartermaster and commissary sergeants, many of the post guard and most of the post laundresses had gathered—some silent, anxious and bewildered, some excitedly babbling; while, within the sergeant's domicile, Esther Dade, very pale and somewhat out of breath, was trying with quiet self possession to answer the myriad questions poured at her, while Dr. Waller was ministering to the dazed and moaning sentry, and, in an adjoining tenement, a little group had gathered about an unconscious form. Some one had sent for Mrs. Hay, who was silently, tearfully chafing the limp and almost lifeless hands of a girl in Indian garb. The cloak and skirts of civilization had been found beneath the window of the deserted room, and were exhibited as a means of bringing to his senses a much bewildered major, whose first words on entering the hut gave rise to wonderment in the eyes of most of his hearers, and to an impulsive reply from the lips of Mrs. Hay.

"I warned the general that girl would play us some Indian trick, but he ordered her release," said Flint, and with wrathful emphasis came the answer.

"The general warned you this girl would play you a trick, and, thanks to no one but you, she's done it!"

Then rising and stepping aside, the long-suffering woman revealed the palid, senseless face—not of the little Indian maid, her shrinking charge and guest—but of the niece she loved and had lived and lied for many and trying years—Nanette La Fleur, a long-lost sister's only child. So Blake knew what he was talking about that keen November morning among the pines at Bear Cliff. He had unearthed an almost forgotten legend of old Fort Laramie.

"Who could have done it?" asked Flint. It was inconceivable to Dr. Waller's mind that any one of the soldiery could have been tempted to such perfidy for an Indian's sake. There was not at the moment an Indian scout or soldier at the post, or an Indian warrior, not a prisoner, unaccounted for. There had been half-breeds hanging about the store prior to the final escapade of Pete and Crapaud, but these had realized their unpopularity after the battle on the Elk, and had departed for other climes. Crapaud was still under guard. Pete was still at large, perchance, with Stabber's braves. There was not another man about the trader's place whom Flint or others could suspect. Yet the sergeant of the guard, searching cautiously with his lantern about the post of Number Six, had come upon some suggestive signs. The snow was trampled and bloody about the place where the soldier fell, and there were here and there the tracks of moccasined feet—those of a young woman or child going at speed toward the hospital, running probably, and followed close by a moccasined man. Then those of the man, alone, went sprinting down the bluff southeastward over the flats some distance south of the Foster's doorway and up the opposite bluff, to a point where four ponies, shoeless, had been huddled for as much, perhaps, as half an hour. Then all four had come scampering down close together into the space below the hospital, not 50 yards from where the sentry fell, and the moccasined feet of a man and woman had scurried down the bluff from the hospital window, to meet them west of Foster's shanty. Then there had been confusion—trouble of some kind: One pony, pursued a short distance, had broken away; the others had gone pounding out southeastward up the slope and out over the uplands, then down again; in wide sweep, through the valley of the little rivulet and along the low bench southwest of the fort, crossing the Rock Springs road and striking, further on, diagonally, the Rawlins trail, where Crabb and his fellows had found it and followed.

But all this took hours of time, and meanwhile, only half revived, Nanette had been gently, pityingly borne away to a sorrowing woman's home, for at last it was found, through the thick and lustrous hair, that she, too, had been struck a harsh and cruel blow; that one reason, probably, why she had been able to oppose no stouter resistance to so slender a girl as Esther Dade was that she was already half dazed through the stroke of some blunt, heavy weapon, wielded probably by him she was risking all to save.

Meantime the major had been pursuing his investigations. Schmidt, the soldier sentry in front of Moreau's door, a simple-hearted Teuton of irreproachable character, tearfuly protested against his incarceration. He had obeyed his orders to the letter. The major himself had brought the lady to the hospital and showed her in. The door that had been open, permitting the sentry constant sight of the prisoner, had been closed by the commanding officer himself. Therefore, it was not for him, a private soldier, to presume to reopen it. The major said to the lady he would return for her soon after ten, and the lady smilingly (Schmidt did not say how smilingly—how bewitchingly smilingly, but the major needed no reminder) thanked him, and said, by that time she would be ready. In a few minutes she came out, saying (doubtless with the same bewitching smile) she would have to run over home for something, and she was gone nearly half an hour, and all that time the door was open, the prisoner on the bed in his blankets, the lamp brightly burning. It was near tattoo when she returned, with some things under her cloak, and she was breathing quick and seemed hurried and shut the door after thanking him, and he saw no more of her for 15 minutes, when the door opened and out she came, the same cloak around her, yet she looked different, somehow, and must have tiptoed, for he didn't hear her heels as he had before. She didn't seem quite so tall, either, and that was all, for he never knew anything more about it till the steward came running to tell of the escape.

So Schmidt could throw but little light upon the situation, save to Flint himself, who did not then see fit to say to anyone that at no time was it covenanted that Miss Flower should be allowed to go and come unattended. In doing so she had deluded some one beside the sentry.

It was late in the night when Number Six regained his senses and could tell his tale, which was even more damaging. Quite early in the evening, so he said—as early as nine o'clock—he was under the hospital corner, listening to the music further up along the bluff. A lady came from the south of the building as though she were going down to Sudstown. Mrs. Foster had gone down not long before, and Hogan, with a lantern, and two officers' ladies. But this one came all alone and spoke to him pleasant-like and said she was so sorry he couldn't be at the dance. She'd been seeing the sick and wounded in hospital, she said, and was going to bring some wine and jellies. If he didn't mind, she'd take the path around the quartermaster's storehouse outside, as she was going to Mr. Hay's, and didn't care to go through by the guardhouse. So Six let her go, as he "had no orders agin it" (even though it dawned upon him that this must be the young lady that had been carried off by the Sioux). That made him think a bit, he said, and when she came back with a basket nicely covered with a white napkin, she made him take a big chicken sandwich "Sure I didn't know how to refuse the lady, until she poured me out a big tumbler of wine—wine, she said, she was taking in to Sergt. Briggs and Corporal Turner that was shot at the Elk, and she couldn't bear to see me all alone out there in the cold." But Six said he dasn't take the wine. He got six months "blind" once for a similar solecism, and, mindful of the major's warning (this was diplomatic), Six swore he had sworn off, and had to refuse the repeated requests of the lady. He suspicioned her, he said, because she was so persistent. Then she laughed and said good-night and went on to the hospital. What became of the wine she had poured out? (This from the grim and hitherto silent doctor, seated by the bedside.) She must have tossed it out or drunk it herself, perhaps, Six didn't know. Certainly no trace of it could be found in the snow. Then nothing happened for as much as 20 minutes or so, and he was over toward the south end of his post, but facing toward the hospital when she came again down the steps, and this time handed him some cake and told him he was a good soldier not to drink even wine, and asked him what were the lights away across the Platte, and he couldn't see any, and was following her pointing finger and staring, and then all of a sudden he saw a million lights dancing and stars and bombs and that was all he knew till they began talking to him here in hospital. Something had hit him from behind, but he couldn't tell what.

Flint's nerve was failing him, for here was confirmation of the general's theory.

And so it was with hardened and resentful heart that the major sought her on the morrow. The general and the commands afield would soon be coming home. Such Indians as they had not "rounded up" and captured were scattered far and wide. The campaign was over. Now for the disposition of the prisoners. It was to tell Mrs. Hay and Nanette, especially Nanette, why the sentries were re-established about their home that, though he would not place the trader's niece within a garrison cell, he should hold her prisoner beneath the trader's roof to await the action of superior authority on the grievous charges lodged at her door. She was able to be up, said Miss McGrath—not only up, but down—down in the breakfast room, looking blither and more like herself than she had been since she was brought home.

"Say that Maj. Flint desires to see her and Mrs. Hay," said Flint, with majesty of mien, as, followed by two of his officers, he was shown into the trader's parlor.

And presently they came—Mrs. Hay pale and sorrowing; Miss Flower, pale, perhaps, but triumphantly defiant. The one sat and covered her face with her hands as she listened to the major's few words, cold, stern and accusing. The other looked squarely at him, with fearless, glittering eyes:

"You may order what you like so far as I'm concerned," was the utterly reckless answer of the girl. "I don't care what you do now that I know he is safe—free—and that you will never lay hands on him again."

"That's where you are in error, Miss Flower," was the major's calm, cold-blooded, yet rejoiceful reply. It was for this, indeed, that he had come. "Ralph Moreau was run down by my men soon after midnight, and he's now behind the bars."

### CHAPTER XXIII.

December and bitter cold. The river frozen stiff. The prairie sheeted in unbroken snow. Great log fires roaring in every open fireplace. Great throngs of soldiery about the red hot barrack stoves, for all the columns were again in winter quarters, and Flint's two companies had "got the route" for home. They

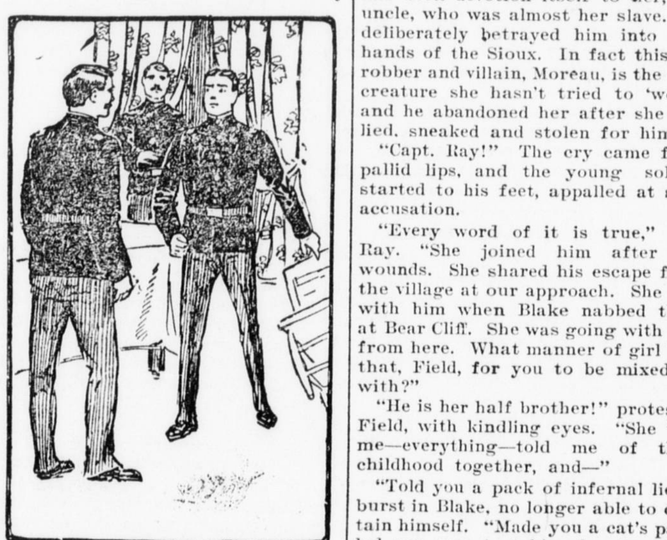

"IT'S A LIE! YOU SHALL NOT SAY IT, SIR!" CRIED FIELD.

were to march on the morrow, escorting as far as Laramie the intractables of Stabber's band, some few of the Indians to go in irons, among them Ralph Moreau, or Eagle Wing, now a notorious character.

The general was there at Frayne, with old Black Bill, erstwhile chief inspector of the department, once a subaltern in days long gone by when Laramie was "Ultima Thule" of the plains forts. The general had heard Flint's halting explanation of his laxity in Moreau's case, saying almost as little as his old friend Grant when "interviewed" by those of whom he disapproved. "Black Bill" it was who waxed explosive when once he opened on the major, and showed that amazed New Englander something of the contents of Moreau's Indian kit, including the now famous hunting pouch, all found with Stabber's village. A precious scoundrel, as it turned out, was this same Moreau, with more sins to answer for than many a convicted jail bird, and with not one follower left to do him reverence except, perhaps, that lonely girl, self secluded at the Hays.' Hay himself, though weak, was beginning to sit up. Dade, Blake and Ray were all once more housed in garrison. Truscott and Billings, with their hardy troopers, had taken temporary station at the post, until the general had decided upon the disposition of the array of surrendered Indians, nearly 300 in number, now confined under strong guard in the quartermaster's corral at the flats, with six "head devils," including Eagle Wing, in the garrison prison.

All the officers, with two exceptions, were again for duty at Frayne. Webb, laid by the heels at Beecher, his feet severely frozen, and Beverly Field, who, recalled from a brief and solemn visit to a far southern home, had reached the post at nightfall of the tenth. There had hardly been allowed him time to uplift a single prayer, to receive a word of consolation from the lips of friends and kindred who loved the honored father, borne to his last resting place. "Come as soon as possible" read the message wired him by Ray, and, though the campaign was over, it was evident that something was amiss, and, with all his sorrow fresh upon him, the lad, sore in body and soul, had hastened to obey.

And it was Ray who received and welcomed him and took him straightway to his own cosy quarters, that Mrs. Ray, and then the Blakes, might add their sympathetic and cordial greeting—ere it came to telling why it was that these, his friends despite that trouble that could not be talked of, were now so earnest in their sympathy—before telling him that his good name had become involved, that there were allegations concerning him which the chief had ordered "pigeon-holed" until he should come to face them. A pity it was that Bill Hay could not have been there, too, but his fever had left him far too weak to leave his room. Only Ray and Blake were present and it was an interview not soon, if ever, to be forgotten.

"I'm no hand at breaking things gently, Field," said Ray, when finally the three were closeted together in the captain's den. "It used to worry Webb that you were seen so often riding with Miss—Miss Flower up to Stabber's village, and, in the light of what has since happened, you will admit that he had reasons. Hear me through," he continued, as Field, sitting bolt upright in the easy chair, essayed to speak. "Neither Capt. Blake nor I believe one word to your dishonor in the matter, but it looks as though you had been made a tool of, and you are by no means the first man. It was to see this fellow, Moreau—Eagle Wing—whom you recognized at the Elk—she was there so frequently—was it not?"

Into Field's pale face there had come a look of infinite distress. For a moment he hesitated, and little beads began to start out on his forehead.

"Capt. Ray," he finally said, "they tell me—I heard it from the driver on the way up from Rock Springs—that Miss Flower is virtually a prisoner, that she had been in league with the Sioux, and yet, until I can see her—can secure my release from a promise, I have to answer you as I answered you before—I cannot say."

Blake started impatiently and heaved up from his lounging chair, his long legs taking him in three strides to the frost-covered window at the front. Ray sadly shook his dark, curly head.

"You are to see her, Field. The general—bless him for a trump!—wouldn't listen to a word against you in your absence; but that girl has involved everybody—you, her aunt, who has been devotion itself to her, her uncle, who was almost her slave. She deliberately betrayed him into the hands of the Sioux. In fact this red robber and villain, Moreau, is the only creature she hasn't tried to 'work,' and he abandoned her after she had lied, sneaked and stolen for him."

"Capt. Ray!" The cry came from pallid lips, and the young soldier started to his feet, appalled at such accusation.

"Every word of it is true," said Ray. "She joined him after his wounds. She shared his escape from the village at our approach. She was with him when Blake nabbed them at Bear Cliff. She was going with him from here. What manner of girl was that, Field, for you to be mixed up with?"

"He is her half brother!" protested Field, with kindling eyes. "She told me—everything—told me of their childhood together, and—"

"Told you a pack of infernal lies!" burst in Blake, no longer able to contain himself. "Made you a cat's paw; led you even to taking her by night to see him when she learned the band were to jump for the mountains—used you, by God, as he used her, and, like the Indian she is, she'd turn and stab you now, if you stood in her way or his. Why, Field, that brute's her lover, and she's his—"

"It's a lie! You shall not say it, sir!" cried Field, beside himself with wrath and amaze, as he stood quivering from head to foot, still weak from wounds, fever and distress of mind. But Ray sprang to his side. "Hush, Blake! Hush, Field! Don't speak. What is it, Hogan?" And sharply he turned him to the door, never dreaming what had caused the interruption.

"The general, sir, to see the captain!"

[To Be Continued.]

### His Reason.

The Lady—But why don't you go over to Canada? They need a lot of farm hands over there.

Sandy Pikes—Well, I'll tell yer, mum. I would go but I hate de annoyance of de custom officers lookin froo me baggage fer smuggled diamonds.—Chicago Daily News.

# Pennsylvania RAILROAD.

## PHILADELPHIA AND ERIE RAIL ROAD DIVISION.

In effect May 24, 1903.

**TRAINS LEAVE EMPORIUM EASTWARD**

8 15 A. M.—Week days for Sunbury, Wilkesbarre, Scranton, Hazleton, Pottsville, Harrisburg and intermediate stations, arriving at Philadelphia 6.23 P. M., New York 9.30 P. M., Baltimore 6.00 P. M., Washington 7.15 P. M. Pullman Parlor car from Williamsport to Philadelphia and passenger coaches from Kane to Philadelphia and Williamsport to Baltimore and Washington.

12 25 P. M. (Emporium Junction) daily for Sunbury, Harrisburg and principal intermediate stations, arriving at Philadelphia, 7:32 p. m.; New York, 10:23 p. m.; Baltimore, 7:30 p. m.; Washington, 8:35, p. m. Vestibuled Parlor cars and passenger coaches, Buffalo to Philadelphia and Washington.

8 20 P. M.—daily for Harrisburg and intermediate stations, arriving at Philadelphia, 4.25 A. M., New York 7.13 A. M. Baltimore, 2:20 A. M. Washington, 3:30 A. M. Pullman sleeping cars from Harrisburg to Philadelphia and New York. Philadelphia passengers can remain in sleeper undisturbed until 7:30 A. M.

10 25 P. M.—Daily for Sunbury, Harrisburg and intermediate stations arriving at Philadelphia 7.22 A. M., New York 9.33 A. M., weekdays, (10.33 A. M. Sunday;) Baltimore 7.15 A. M., Washington 8.30 A. M. Pullman sleeping cars from Erie, Buffalo and Williamsport to Philadelphia and Buffalo, Williamsport to Washington. Passenger cars from Erie to Philadelphia and Williamsport to Baltimore.

12:01 A. M. (Emporium Junction), daily for Sunbury, Harrisburg and principal intermediate stations, arriving at Philadelphia, 7:22 a. m.; New York, 9:33 a. m., week days; (10:33 Sundays); Baltimore, 7:15 a. m.; Washington, 8:30 a. m. Vestibuled Buffet Sleeping Cars and Passenger coaches, Buffalo to Philadelphia and Washington.

**WESTWARD.**

5:10 A. M.—Emporium Junction—daily for Erie, Ridgway, and week days for DuBois, Clermont and intermediate stations.

10 30 A. M.—Daily for Erie and week days for DuBois and intermediate stations.

6 23 P. M.—Week days for Kane and intermediate stations.

### RIDGWAY AND CLEARFIELD R. R. CONNECTIONS.

(Week days.)

| Southward. | | | Stations. | Northward. | | |
|---|---|---|---|---|---|---|
| P. M. | A. M. | A. M. | | P. M. | P. M. | P. M. |
| ..... | 9 00 | 4 00 | ....Renovo.... | ..... | 5 00 | 11 45 |
| ..... | 9 50 | 4 38 | ...Driftwood... | ..... | 4 00 | 11 05 |
| ..... | 10 25 | 5 10 | Emporium Junc | ..... | 3 23 | 10 35 |
| ..... | 11 13 | 5 53 | ....St. Marys... | ..... | 2 41 | 9 50 |
| 8 25 | 11 05 | 6 00 | .....Kane..... | 12 25 | 3 05 | 8 25 |
| 8 43 | 11 23 | 6 22 | ....Wilcox.... | 12 05 | 2 45 | 8 04 |
| 8 56 | 11 38 | 6 36 | ..Johnsonburg.. | 9 55 | 2 33 | 7 49 |
| | | | | ..... | ..... | |
| 4 10 | 12 10 | 7 00 | ...Ridgway,.... | 9 30 | 2 15 | 7 30 |
| ..... | ..... | | | ..... | ..... | ..... |
| 4 20 | 12 20 | 7 10 | ..Mill Haven... | 9 20 | 2 04 | 7 20 |
| 4 30 | 12 30 | 7 21 | ..Croyland.... | 9 10 | 1 54 | 7 09 |
| 4 34 | 12 33 | 7 25 | ..Shorts Mills.. | 9 06 | 1 51 | 7 05 |
| 4 37 | 12 36 | 7 28 | ...Blue Rock... | 9 02 | 1 47 | 7 01 |
| 4 41 | 12 40 | 7 33 | .....Carrier..... | 8 57 | 1 43 | 6 57 |
| 4 51 | 12 50 | 7 43 | .Brockwayville. | 8 49 | 1 33 | 6 47 |
| 4 54 | 12 54 | 7 47 | ...Lanes Mills.. | 8 44 | 1 28 | 6 43 |
| | | 7 51 | .McMinns Sm't. | 8 40 | | 6 38 |
| 5 02 | 1 03 | 7 51 | .Harveys Run.. | 8 35 | 1 19 | 6 35 |
| 5 10 | 1 10 | 8 00 | ..Falls Creek... | 8 30 | 1 15 | 6 30 |
| 5 25 | 1 25 | 8 13 | ....DuBois..... | 8 20 | 1 05 | 6 10 |
| 5 12 | 1 15 | 8 05 | ..Falls Creek... | 6 53 | 1 15 | 6 30 |
| 5 27 | 1 32 | 8 18 | .Reynoldsville.. | 6 39 | 12 52 | 6 15 |
| 6 00 | 1 59 | 8 45 | ...Brookville... | 6 05 | 12 24 | 5 39 |
| 6 45 | 2 38 | 9 30 | New Bethlehem | | 11 47 | 4 50 |
| 7 25 | 3 20 | 10 10 | ...Red Bank.... | ..... | 11 10 | 4 05 |
| 9 45 | 5 30 | 12 35 | ....Pittsburg... | ..... | 9 00 | 1 30 |
| P. M. | P. M. | P. M. | | A. M. | A. M. | P. M. |

### BUFFALO & ALLEGHENY VALLEY DIVISION.

Leave Emporium Junction for Port Allegany, Olean, Arcade, East Aurora and Buffalo.
Train No. 107, daily,....................4:05 A. M.
Train No. 115, daily,....................4:15 P. M.

Trains leave Emporium for Keating, Port Allegany, Coudersport, Smethport, Eldred, Bradford, Olean and Buffalo, connecting at Buffalo for points East and West.
Train No. 101, week days,...............8:30 A. M.
Train No. 103, week days................1:40 P. M.

Train No. 103 will connect at Olean with Chautauqua Division for Allegany, Bradford, Salamanca Warren, Oil City and Pittsburg.

### LOW GRADE DIVISION.

#### EASTBOUND.

| Stations. | 109 | 113 | 101 | 105 | 107. | 901 |
|---|---|---|---|---|---|---|
| | A. M. | A. M. | A. M. | P. M | P. M | A. M. |
| Pittsburg,..Lv. | ...... | †6 15 | †9 00 | †130 | *505 | ‡ 9 00 |
| Red Bank,...... | ...... | 9 28 | 11 10 | 4 05 | 7 55 | 11 10 |
| Lawsonham,..... | ...... | 9 40 | ‡1122 | 4 18 | 8 07 | 11 23 |
| New Bethle'm.. | ...... | 10 13 | 11 47 | 4 50 | 8 37 | 11 55 |
| Brookville,.... | †6 05 | 11 00 | 12 24 | 5 39 | 9 22 | 12 41 |
| Reynoldsville,. | 6 39 | 11 32 | 12 52 | 6 15 | 9 50 | 1 14 |
| Falls Creek.... | 6 53 | 11 48 | 1 13 | 6 30 | 1005 | 1 29 |
| DuBois,........ | 7 00 | †11 55 | 1 25 | 6 40 | 1010 | ‡ 1 35 |
| Sabula,........ | 7 12 | ...... | 1 37 | 6 52 | ‡* | |
| Pennfield,..... | 7 30 | ...... | 1 55 | 7 10 | Note. | |
| Bennezette,.... | 8 04 | ...... | 2 29 | 7 44 | | |
| Driftwood,..... | †8 40 | ...... | †3 05 | †820 | | |
| via P. & E. Div | | | | | | |
| Driftwood.. Lv. | †9 50 | ...... | †3 45 | | | |
| Emporium, Ar. | †10 30 | ...... | †4 10 | | | |
| | A. M. | A. M. | P. M. | P. M | P. M | P. M. |

#### WESTBOUND.

| Stations. | 108 | 106 | 102 | 114 | 110 | 942 |
|---|---|---|---|---|---|---|
| Via P. & E. Div | A. M. | A. M. | A. M. | P. M. | P. M. | P. M. |
| Emporium, Lv. | ...... | ..... | †8 15 | ..... | †3 20 | .... |
| Driftwood, Ar.. | ...... | ..... | †9 00 | ..... | †4 00 | .... |
| Via L. G. Div | ...... | | | ..... | 4 | .... |
| Driftwood, Lv. | ...... | †6 10 | †1110 | ..... | †5 50 | .... |
| Bennezette,.... | ...... | 6 45 | 11 45 | ..... | 6 26 | .... |
| Pennfield,..... | ...... | 7 20 | 12 20 | ..... | 7 00 | .... |
| Sabula,........ | ...... | | 12 39 | ..... | 7 18 | .... |
| DuBois......... | *6 10 | 8 00 | 12 55 | †5 05 | 7 35 | ‡4 10 |
| Falls Creek,... | 6 17 | 8 05 | 1 15 | 5 12 | 7 42 | 4 17 |
| Reynoldsville,.. | 6 31 | 8 18 | 1 29 | 5 27 | 7 58 | 4 30 |
| Brookville..... | 7 05 | 8 45 | 1 59 | 6 00 | †8 30 | 5 06 |
| New Bethle'm.. | 7 51 | 9 30 | 2 38 | 6 45 | .... | 5 45 |
| Lawsonham,.. | 8 21 | 9 57 | †3 06 | 7 14 | .... | 6 18 |
| Red Bank,Ar.. | 8 35 | 10 10 | 3 20 | 7 25 | .... | 6 30 |
| Pittsburg, Ar... | *11 15 | †1235 | †5 30 | †9 45 | .... | ‡9 30 |
| | A. M. | P. M. | P. M. | P. M. | P. M. | P. M. |

Note—Train 107 on Sundays will make all stop between Red Bank and DuBois.
*Daily. †Daily except Sunday. ‡Sunday only ¶Flag Stop.
For Time Tables and further information, apply to Ticket Agent.
W. W. ATTERBURY, General Manager. GEO. W. BOYD, Gen'l Passenger Agt.

#### EASTWARD.

| Stations. | 10 | 8 | 4 | 6 | 2 |
|---|---|---|---|---|---|
| | P. M. | ..... | P. M. | A. M. | A. M. |
| Port Allegany,.. Lv. | 3 15 | ..... | 7 05 | ..... | 11 36 |
| Coleman,........... | *3 23 | ..... | ∞ | ..... | *11 41 |
| Burtville,.......... | *3 30 | ..... | 7 16 | ..... | 11 47 |
| Roulette,........... | 3 40 | ..... | 7 25 | ..... | 11 55 |
| Knowlton's,........ | *3 45 | ..... | ∞ | ..... | *11 59 |
| Mina,............... | 3 59 | ..... | 7 35 | ..... | 12 05 |
| Olmsted,............ | *4 05 | ..... | *7 38 | ..... | *12 09 |
| Hammonds,......... | ∞ | ..... | ∞ | ..... | *12 13 |
| Coudersport. Ar. | 4 20 | A. M. | 7 45 | ..... | 12 15 |
| Coudersport. Lv. | | 6 10 | | 6 00 | 1 00 |
| North Coudersport, | ..... | *6 15 | ..... | ∞ | *1 05 |
| Frink's,............ | ..... | 6 25 | ..... | *6 10 | *1 12 |
| Colesburg,......... | ..... | *6 40 | ..... | *6 17 | 1 20 |
| Seven Bridges,...... | ..... | *6 45 | ..... | *6 21 | *1 24 |
| Raymonds's,........ | ..... | *7 00 | ..... | *6 30 | 1 35 |
| Gold,............... | ..... | 7 05 | ..... | 6 36 | 1 41 |
| Newfield,.......... | ..... | ∞ | ..... | | 1 45 |
| Newfield Junction,.. | ..... | 7 37 | ..... | 6 45 | 1 50 |
| Perkins,............ | ..... | *7 40 | ..... | *6 48 | *1 53 |
| Carpenter's,........ | ..... | 7 46 | ..... | ∞ | *1 57 |
| Crowell's,.......... | ..... | 7 50 | ..... | *6 53 | *2 01 |
| Ulysses,........ Ar. | ..... | 8 05 | ..... | 7 05 | 2 10 |
| | ..... | A. M. | ..... | | P. M. |

#### WESTWARD.

| Stations. | 1 | 5 | 3 | |
|---|---|---|---|---|
| | A. M. | P. M. | A. M. | ..... |
| Ulysses,..........Lv. | 7 20 | 2 25 | 9 10 | ..... |
| Crowell's,.......... | *7 27 | *2 32 | * 9 19 | ..... |
| Carpenter's,........ | ∞ | *2 34 | * 9 22 | ..... |
| Perkins,............ | *7 32 | *2 37 | * 9 26 | ..... |
| Newfield Junction,.. | 7 37 | 2 42 | 9 32 | ..... |
| Newfield,.......... | *7 41 | 2 46 | ∞ | ..... |
| Gold,............... | 7 44 | 2 49 | 9 40 | ..... |
| Raymond's.......... | *7 49 | 2 54 | * 9 47 | ..... |
| Seven Bridges,...... | *8 01 | *3 06 | *10 02 | ..... |
| Colesburg,.......... | *8 04 | 3 09 | *10 10 | ..... |
| Frink's,............ | *8 12 | *3 17 | *10 20 | ..... |
| North Coudersport,.. | ∞ | *3 26 | *10 35 | ..... |
| Coudersport, Ar. | 8 25 | 3 30 | 10 45 | ..... |
| | | | P. M. | ..... |
| Coudersport, Lv. | 8 28 | 6 00 | 1 20 | ..... |
| Hammonds,......... | ∞ | ∞ | ∞ | ..... |
| Olmsted,........... | *8 33 | *6 05 | *1 31 | ..... |
| Mina,............... | 8 37 | 6 10 | 1 37 | ..... |
| Knowlton's,........ | ∞ | *6 17 | ∞ | ..... |
| Roulette,........... | 8 47 | 6 21 | 1 51 | ..... |
| Burtville,.......... | 8 54 | 6 28 | 2 01 | ..... |
| Coleman,........... | ∞ | *6 34 | ∞ | ..... |
| Port Allegany,...... | 9 08 | 6 40 | 2 25 | ..... |

(*) Flag stations. (∞) Trains do not stop
†) Telegraph offices Train Nos. 3 and 10 carry passengers. Tains 8 and 10 do.

Trains run on Eastern Standard Time.

Connections—At Ulysses with Fall Brook R'y for points north and south. At B. & S. Junction with Buffalo & Susquehanna R. R. north for Wellsville, south for Galeton and Ansonia. At Port Allegany with W. N. Y. & P. R. R., north for Buffalo, Olean, Bradford and Smethport; south for Keating Summit, Austin, Emporium and Penn'a R. R., points.

B. A. McCLURE Gen'l Supt.
Coudersport, Pa.

## BUFFALO & SUSQUEHANNA R. R.

Time Table taking Effect June 23, 1902.

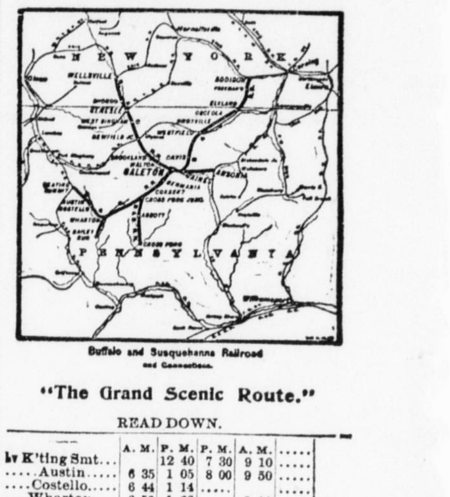


Buffalo and Susquehanna Railroad and Connections.

"The Grand Scenic Route."

READ DOWN.

| | A. M. | P. M. | P. M. | A. M. | |
|---|---|---|---|---|---|
| Lv K'ting Smt... | | 12 40 | 7 30 | 9 10 | ..... |
| .....Austin..... | 6 35 | 1 05 | 8 00 | 9 50 | ..... |
| ....Costello..... | 6 44 | 1 14 | ..... | | ..... |
| ....Wharton.... | 6 56 | 1 26 | ..... | 3 10 | ..... |
| Cross Fork Jct. | 7 39 | 2 09 | ..... | 4 23 | ..... |
| ....Corbett..... | 8 06 | 2 36 | ..... | 5 15 | ..... |
| Germania,...... | | 2 47 | ..... | 5 15 | ..... |
| Ar. Galeton,.. | ..... | ..... | ..... | 5 23 | ..... |
| Lv. Galeton,.. | 8 23 | 2 53 | ..... | 5 35 | ..... |
| .....Gaines Jct. | 8 36 | 3 06 | ..... | ..... | ..... |
| ...Westfield.... | 9 13 | 3 43 | ..... | ..... | ..... |
| .. Knoxville.... | 9 26 | 3 56 | ..... | ..... | ..... |
| ....Osceola.... | 9 36 | 4 06 | ..... | ..... | ..... |
| ....Elkland.... | 9 41 | 4 11 | ..... | ..... | ..... |
| Ar..Addison.... | 10 13 | 4 43 | ..... | ..... | ..... |
| | A. M. | P. M. | ..... | ..... | ..... |

READ UP.

| | A. M. | P. M. | P. M. | P. M. | ..... | P. M. |
|---|---|---|---|---|---|---|
| ar.K't'ng Smt... | 8 45 | 7 10 | ..... | 12 25 | ..... | ..... |
| ....Austin,..... | 8 00 | 6 43 | ..... | 11 58 | ..... | 8 45 |
| ....Costello,.... | ..... | 6 34 | .... | 11 49 | ..... | 8 36 |
| ...Wharton,.... | ..... | 6 24 | 8 04 | 11 39 | ..... | 8 24 |
| Cross Fork J'ct, | ..... | 5 40 | 7 25 | 10 58 | ..... | 7 49 |
| ...,Corbett,.... | .... | 5 15 | 6 44 | 10 34 | ..... | 7 15 |
| ...Germania,... | ..... | 5 07 | 6 31 | 10 26 | ..... | 7 07 |
| dp..Galeton..... | P. M. | 5 00 | 6 25 | ..... | ..... | ..... |
| ar. " .... | 7 00 | ..... | 1 00 | 10 20 | ..... | 7 00 |
| .... Gaines, ... | 6 47 | ..... | 12 47 | 10 00 | ..... | 6 47 |
| ...Westfield,... | 6 11 | ..... | 12 11 | 8 16 | ..... | 6 11 |
| ...Knoxville... | 5 55 | ..... | 11 55 | 8 00 | ..... | 5 55 |
| ....Osceola,.... | 5 46 | ..... | 11 46 | 7 51 | ..... | 5 46 |
| ....Elkland,.... | 5 41 | ..... | 11 41 | 7 46 | ..... | 5 41 |
| Lv Addison,.... | 5 10 | ..... | 11 10 | 7 15 | ..... | 5 10 |
| | P. M. | P. M. | A. M. | A. M. | ..... | P. M. |

Read down. Read up.

| | | | | | | |
|---|---|---|---|---|---|---|
| P. M. | A. M. | P. M. | | A. M. | P. M. | ..... |
| | 9 21 | 7 00 | lv..Ansonia..ar | 9 40 | 8 20 | ..... |
| | 9 11 | | ..Manhatten... | 9 54 | 8 35 | ..... |
| | 9 07 | | .South Gaines,. | 9 57 | 8 39 | ..... |
| P. M. | 8 59 | 6 37 | ..Gaines Junc... | 9 59 | 8 42 | ..... |
| ..... | 8 45 | 6 25 | ar Galeton lv | | 8 55 | ..... |
| | 6 30 | 1 05 | lv Galeton ar | 10 10 | 4 45 | ..... |
| ..... | 6 47 | 1 24 | ....Walton..... | 9 51 | 4 39 | ..... |
| ..... | 7 13 | 1 50 | .Newfield Jct... | 9 27 | 4 15 | ..... |
| ..... | 7 30 | 2 06 | West Bingham,. | 9 09 | 3 58 | ..... |
| ..... | 7 41 | 2 18 | ....Genesee.... | 8 58 | 3 48 | ..... |
| ..... | 7 46 | 2 24 | ....Shongo.... | 8 53 | 3 43 | ..... |
| ..... | 8 06 | 2 46 | dp Wellsville ar | 8 30 | 3 20 | ..... |

| | | | STATIONS. | | | |
|---|---|---|---|---|---|---|
| P. M. | P. M. | A. M. | ar dp | A. M. | P. M | P. M. |
| 3 05 | 2 00 | 7 15 | Cross F'k Junc. | 11 00 | 6 35 | 3 00 |
| 3 55 | 1 00 | 6 25 | ar Cross Fork dp | 11 50 | 5 45 | 2 10 |

| | | | | |
|---|---|---|---|---|
| P. M. | P. M. | | A. M. | A. M |
| 8 58 | 1 00 | Lv Sinnamahoning, Ar | 1 40 | 1C5 |
| 8 15 | 1 40 | ar......Wharton......lv | 3 00 | 9 55 |

All trains run daily except Sunday.
☞Sundays only.

CONNECTIONS.

At Keating Summit with P. R. R. Buf. Div. for all points north and south.

At Ansonia with N. Y. C. & H R. R. for all points north and south.

At Newfield Junction with C. & P. A. R. R. west for Coudersport, east for Ulysses.

At Genesee for points on the New York & Pennsylvania R. R.

At Addison with Erie R. R., for points east and west.

At Wellsville with Erie R. R. for points east and west.

At Sinnamahoning with P. R. R.—P. & E. Div.

H. H. GARDINER, Gen'l Pass'r Agt. Buffalo, N. Y.
W. C. PARK, Gen'l Supt. Galeton, Pa.
M. J. McMAHON, Div. Pass Ag't., Galeton, Pa.



## Business Cards.

B. W. GREEN,
ATTORNEY-AT-LAW,
Emporium, Pa.
A business relating to estate, collections, real estates, Orphan's Court and general law business will receive prompt attention. 42-1y.

J. C. JOHNSON. J. P. McNARNEY
JOHNSON & McNARNEY,
ATTORNEYS-AT-LAW
EMPORIUM, PA.
Will give prompt attention to all business entrusted to them. 16-1y.

MICHAEL BRENNAN,
ATTORNEY-AT-LAW
Collections promptly attended to. Real estate and pension claim agent,
35-1y. Emporium, Pa.

THOMAS WADDINGTON,
Emporium, Pa.,
CONTRACTOR FOR MASONRY AND STONE-CUTTING.
All orders in my line promptly executed. All kinds of building and cut-stone, supplied at low prices. Agent for marble or granite monuments. Lettering neatly done.

AMERICAN HOUSE,
East Emporium, Pa.,
JOHN L. JOHNSON, Prop'r.
Having resumed proprietorship of this old and well established House I invite the patronage of the public. House newly furnished and thoroughly renovated. 48ly

F. D. LEET.
ATTORNEY-AT-LAW and INSURANCE AG'T.
EMPORIUM, PA
TO LAND OWNERS AND OTHERS IN CAMERON AND ADJOINING COUNTIES.
I have numerous calls for hemlock and hardwood timber lands, also stumpage &c., and parties desiring either to buy or sell will do well to call on me. F. D. LEET.

CITY HOTEL,
WM. McGEE, PROPRIETOR
Emporium, Pa.
Having again taken possession of this old and popular house I solicit a share of the public patronage. The house is newly furnished and is one of the best appointed hotels in Cameron county.
30-1y.

THE NOVELTY RESTAURANT,
(Opposite Post Office,)
Emporium, Pa.
WILLIAM McDONALD, Proprietor.
I take pleasure in informing the public that I have purchased the old and popular Novelty Restaurant, located on Fourth street. It will be my endeavor to serve the public in a manner that shall meet with their approbation. Give me a call. Meals and luncheon served at all hours.
no27-1yr Wm. McDONALD.

ST. CHARLES HOTEL,
THOS. J. LYSETT, PROPRIETOR
Near Buffalo Depot, Emporium, Pa.
This new and commodious hotel is now opened for the accommodation of the public. New in all its appointments, every attention will be paid to the guests patronizing this hotel. 27-17-1y

MAY GOULD,
TEACHER OF
PIANO, HARMONY AND THEORY,
Also dealer in all the Popular Sheet Music,
Emporium, Pa.
Scholars taught either at my home on Sixth street or at the homes of the pupils. Out of town scholars will be given dates at my rooms in this place.

F. C. RIECK, D. D. S.,
DENTIST,
Office over Taggart's Drug Store, Emporium, Pa.
Gas and other local anaesthetics administered for the painless extraction of teeth.
SPECIALTY:—Preservation of natural teeth, including Crown and Bridge Work.

# Popular Science

## CEREAL FOOD MAKING.

**Cooked Grains Are Separated, Passed Between Rollers and Flattened Into Flakes.**

The superintendent of a much-advertised breakfast food recently stated that he ate a pound of his product every day.

"You see, our brand is a new one," he explained to a friend. "I want to see that every package is up to the top standard before it leaves the factory; so I taste a lot of the stuff to see if the men are making it correctly."

According to this superintendent, cereal breakfast foods do not require very much complicated machinery.

The first process is to wash the grains of the cereal out of which the thin flakes are to be made. Then it is steamed for several hours in big caldrons, the bottoms of which have holes in them like a sieve.

The next step is to transfer the cooked grains from the vessels to a series of flat, perforated sifters, and the mushy mixture of grains is forced through in such a way that different grains are separated and stand out distinctly from one another.

At this stage the grains are passed between great metal rollers, which flatten them into flakes.

These flakes, still containing considerable moisture, are finally dried on wire netting by means of hot air.

Then, last of all, they are packed into their pasteboard boxes, ready for shipment by the case of twenty-four boxes.

"That's all there is to it," said the superintendent.

"In my factory we are just making a start, but we'll increase the size of the plant before long. You have no idea how easy it is to boom a new breakfast food.

"To tell the truth, about the largest expense item on our books each month is the price of fancy advertising cards and other announcements.

"We have found thus far that our sales are proportionate to the activity of our publicity bureau."—St. Louis Republic.

## SWIMMING MADE EASY.

**Apparatus Invented by Chicago Man Makes Use of Bicycle Pedals and Screw Propeller.**

The majority of bathers find more pleasure in paddling leisurely about and sporting in the surf than in exerting themselves to the extent necessary to acquire any speed in the water, but to the athlete this is rather tame, and only muscular exertion affords satisfaction. Were it not for the training necessary to become rapid swimmers no doubt more people would enjoy the exhilarating sensation of propelling themselves rapidly through the water by the aid of the hands and feet. The physical training is made unnecessary,

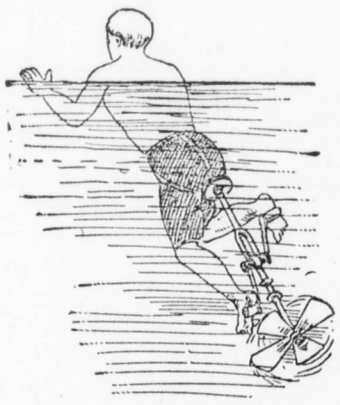

NEW SWIMMING MACHINE.

however, by the machine which has just been invented by a Chicago man, and which we have illustrated in the picture. It is nothing more nor less than a screw propeller, attached to the man instead of to a boat, and the man who is a good bicycle rider should soon become proficient in the use of this swimming apparatus, as the movement of the feet is exactly similar to that required to drive the wheel on land. Probably the only difficulty the beginner would have with this machine would be in maintaining the body in the correct position to obtain the best results with the propeller, but with a little practice the hands are soon taught to poise the body at the proper angle and guide the swimmer through the water. It is unnecessary for the hands to aid in the propulsion, as the screw will furnish sufficient power for the work.—Chicago News.

### Electric Lights and Dust.

The tendency of dust to collect on electric light fittings and wires and on walls and ceilings near them is ascribed partly to the influence of air-currents induced by local heating and partly to electrification of the dust particles. These, when floating in a room, are attracted to the electric conductors on the non-earthed side of an earthed system. They either remain upon the conductors, or, becoming charged, fly off and stick to the neighboring walls. By putting the switches in the non-earthed wire, this deposition of dust can be confined to the time during which the lamps are alight. Further improvement, according to Mr. D. S. Mouro, can be effected by using concentric flexible conductors, the outer conductor being connected to the earthed side of the system.

## MOTOR FOR BICYCLES.

**Its Inventors Claim That It Can Be Attached Readily to Any Standard Frame.**

The large majority of those who a few years ago took up cycling as an amusement have been unable to replace the bicycle with the automobile, now that the latter has made its appearance, and have had to be content to stick to the wheel, or find some other form of pastime to afford exercise and occupy their spare moments. As a slightly cheaper vehicle than the regular horseless carriage, the motor bicycle has been introduced, and a number of these machines may be seen every day in populated districts, but heretofore no provision has been made for attaching a motor to the old bicycle, and it has been necessary to provide an entirely new

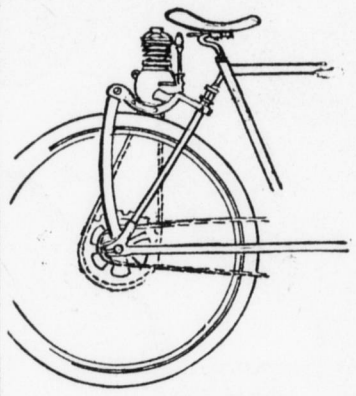

MOTOR ATTACHMENT.

frame to carry the engine which propels the cycle. The usual method of mounting the motor for running the two-wheeled machine is to place it in a circular frame in the position occupied by the crank shaft in the regular bicycle. However, this is made unnecessary by the invention which we illustrate, which makes possible the use of the old machine with motor attachment. We would suggest, nevertheless, that the rear wheel be replaced by one of slightly stronger build, as the increased weight and the force of the motor will soon expose any weakness which may exist in spokes or rim. As the motor is shown, there is little, if any, added strain placed on the tubular frame, which is a strong point in its favor, when the attachment to old bicycles is considered. The driving hub should be provided with a coaster brake, and a second sprocket wheel is necessary to connect with the motor, while the gasoline reservoir and electric outfit can be arranged as usual on motor cycles.—Louisville Courier-Journal.

## VITALITY OF SEEDS.

**Under Reasonably Favorable Conditions It Is Preserved for Indefinite Periods.**

Not to speak of the doubtful intsances of seeds taken from the pyramids having germinated, melons have been known to grow at the age of 40 years, kidney beans at 100, sensitive plant at 60 and rye at 40. And there are now living in the garden of the Horticultural society raspberry plants raised from seeds 1,600 or 1,700 years old. The seeds of charlock buried in former ages spring up in railway cuttings; where ancient forests are destroyed, plants appear which have never been seen before, but whose seeds have been buried in the ground; when some land was recovered from the Baltic sea, a carex was found upon it, now unknown in that part of Europe. M. Fries, of Upsala, succeeded in growing a species of hieracium from seeds which had been in his herbarium upward of 50 years. Desmoulins has recorded an instance of the opening of ancient tombs, in which seeds were found, and on being planted they produced species of scabiosa and heliotropium. And many more such cases are on record, establishing conclusively that under favorable conditions the vitality of seeds is preserved for indefinite periods.

It seems as if seeds remain dormant so long as the proportion of carbon peculiar to them is undiminished; water is decomposed by their vital force; and it is believed that its oxygen, combining with the carbon, forms carbonic acid, which is given off. The effect of access of water is, therefore, to rob seeds of their carbon; and the effect of destroying their carbon is to deprive them of the principal means which they possess of preserving their vitality. . . . Be this as it may, it is incontestable that as soon as seeds begin to germinate their vitality is exhausted, and they perish, unless the seed is in a condition to continue its growth by obtaning sufficient food from surrounding media.—From Linley's Theory and Practice of Horticulture.

### How Water Is Colored.

The usual color of water—greenish yellow to reddish brown—is now known to be due to dissolved substances from decaying vegetation, but particles in suspension—usually mineral and often containing iron—may be a cause of the color. The depth of tint is estimated by comparison with a mixture of platinum and cobalt, states Dr. A. E. Bostwick, the unit being the color given to 1,000,000 parts of water by one part of platinum. As a rule, water near steep rocks, with few trees, shows less than 20 units of color; near steep wooded or cultivated slopes, 20 to 50 units; near similar, but gentler slopes, 5 to 100; and in swamps, 100 to 500, or even more. In the United States, northern waters are more highly colored than southern. Filtering does not remove the color, and, as brownish water—though rarely harmful—is objected to for drinking, the coloring matter is often removed by chemical means, as by coagulating with sulphate of aluminum.

# Farm and Garden

## AN OHIO HOG-HOUSE.

**Large Enough to Accommodate from 60 to 70 Head for Feeding and Sleeping.**

My hog-house is 24 by 32 feet, with 6-foot posts. It has five bents. We used 6 by 6-inch timber for framing, as we had plenty of small timber. It can be built of plank just the same. The plan I send explains itself. A feedway 4 feet wide runs through the middle. The partitions on each side of this feedway are 3 feet high, and are made to swing over the troughs. There is a post at each corner of the pens, and a 2 by

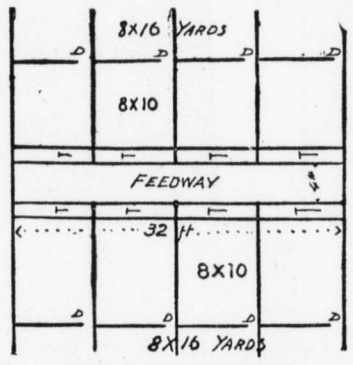


PLAN OF HOG HOUSE.

4 runs from post to post 3 feet from floor, to nail partition to. The 2 by 4's swing in a 2-inch auger hole. At the bottom of each swinging partition a 1 by 2 strip is nailed. When you feed slop you push the partition in, and the pigs cannot bother you. In the middle of feedway we have a slop tank. Water for mixing slop is supplied from a raised tank, which is filled by a windmill.

Overhead there is a corn-crib 6 feet wide and 24 feet long, on the south side, and on the north side a row of grain bins 6 feet wide and altogether 32 feet long, with an alley or hallway between crib and bins. The corn-crib is shorter, to give room to come upstairs. We floored only 16 feet upstairs, leaving 4 feet open for ventilation. There is a door at each end, upstairs and down, with a chute coming down from corn-crib into feedway. There are 8 windows and 8 small doors. When weather is hot we open every door and window, and it makes the house cool. We have a block floor, but cement would be as good or better. A sleeping place is provided in the corner of each pen. This house will accommodate 60 to 70 head for feeding and sleeping. We pasture hogs when weather is fit, but make the house headquarters.—I. N. Ash, in Ohio Farmer.

## CARE OF THE FOALS.

**Unless the Mare Is Fed Well and Judiciously Her Offspring Will Fail to Develop.**

If the foal is worth raising at all, it is worth raising well, and if not fed and cared for properly, will be a disgrace to its sire and a source of loss to the owner, says the Live Stock Journal. The mare should be fed well enough to allow her to supply the foal with abundant, rich, nutritious milk. Her food should be rich in nitrogenous ingredients, for these are most required for frame building. She should be allowed to suckle her foal often, if she is worked, and never when she is tired and sweaty. It does not pay to allow the foal to run with the mare at plow or on way to town. Milk is taken often in this way, but not in suitable condition for the foal, and, besides this, the foal is getting too much fatiguing work in following its dam. Work the mare lightly, if at all. Before it is too late put in a strip of fodder corn alongside of the pasture. Let it be, say, ten rods wide and plant the corn thickly with seeder, having some of the sprouts shut off. Plant several times, with a few days between the seedings. Use this green corn fodder for the mares to help out the pastures and feed the mares in addition generously upon oats, bran and cut hay. Wet this food with molasses water, if you want lots of milk, and can keep flies out of the stable. Just as early as possible let foals learn to eat a mixture of crushed oats, bran and dried blood meal foods for frame building, and if there is any tendency to weak bones add bone meal, which may now be had in the market, and do much to prevent such troubles as "osteoporosis" (big head). No foal flesh must be lost, if best results are to be obtained in horse breeding. Foal flesh is to be put on by feeding the mares, and as soon as possible supplying the foals with a generous ration of nitrogenous food such as we have suggested.

### Wood Ashes as Fertilizer.

If pure, unleached wood ashes could be obtained plentifully, and at a moderate cost, they would give perhaps more satisfactory results, as the ashes are rich in potash and contain lime in its best form, and also serving well as a protection against the attacks of some kinds of insects. Ashes can be used without liability of injury on all kinds of crops if broadcasted over the soil, as many as 150 bushels per acre not being considered excessive on certain soils, and they make a better fertilizer for clover than barn-yard manure. For fruit trees ashes cannot be excelled.

A good trough for little pigs can be made of a long, narrow and shallow box of any kind. The first feed of wet bran will make it milk tight.—Field and Farm.


# A PROMINENT CHURCH WORKER SAYS SHE OWES HER LIFE TO PE-RU-NA.

Mrs. Hattie La Fountain, Treas. Protected Home Circle and Catholic Ladies of Ohio, writes from Galion, O., as follows:

***"After my first child was born I suffered for several months with bearing down pains accompanied by dreadful headaches. I was afraid my health was ruined for life, and felt very downcast about it. One day when a friend was visiting me she told me of Peruna and what it had done for her when she suffered with irregular menstruation. My husband procured a bottle the same evening and I began to take it daily according to directions. Before the first bottle was used I was entirely well, and you certainly have one grateful woman's blessing. I have also advised my friends to use it."*** *MRS. HATTIE LA FOUNTAIN.*

## Secretary Woman's State Federation Says: "Pe-ru-na Does More Than is Claimed for it."

Mrs. Julia M. Brown, Secretary of the Woman's State Federation of California, writes from 131½ Fifth St., Los Angeles, Cal., as follows:

"I have never known of any patent medicine which did what it professed to do except Peruna. This remedy does much more than it claims, and while I have never advocated any medicine I feel that it is but justice to speak a good word for it because I have found it to be such a rare exception.

"I have known several women who were little better than physical wrecks, mothers who dragged out a miserable, painful existence, but were made well and strong through the use of Peruna. I have known of cases of chronic catarrh which were cured in a short time, when a dozen different remedies had been experimented with and without good results. I use it myself when I feel nervous and worn out, and I have always found that the results were most satisfactory." JULIA M. BROWN.

## HER GREAT FORTUNE.

### A Woman Saved From Life-Long Misery and Made Happy and Useful.

A woman confined to the house for several years with a chronic female derangement had finally given up hope of being cured.

She had tried physician after physician, and remedy after remedy, without any permanent improvement.

Her treatment had cost her husband who was a poor man, hundreds of dollars. They had been obliged to deny themselves many comforts of life in order to get money enough to pay the physicians.

The woman had become weak, nervous and wretched, and scarcely able to keep out of her bed. Her children were growing up neglected and ragged, because of the want of a mother's care. Her husband was becoming discouraged and broken down with overwork.

Picking up the paper one day she happened to read an item which contained the news that Dr. Hartman would treat such cases free of charge by letter. She immediately wrote the doctor describing her case, and giving him all her symptoms.

She soon received a letter telling her exactly what to do, and what medicines and appliances to get. She began the treatment (the principal remedy being Peruna) at once, and in a few weeks she was well and strong again, able to do her own work.

This offer of free home treatment to women is still open to all who may need the services of this eminent physician. All letters applying for treatment will be promptly answered, and be held strictly confidential.

Miss Annie Hoban, Post Pocahontas of Yemassee Council of Red Men (Women's Branch), writes from 872 Eighth Ave., New York:

"Three months ago I was troubled with backache and a troublesome heaviness about the stomach. Sleep brought me no rest for it was a restless sleep. The doctor said my nervous system was out of order, but his prescriptions didn't seem to relieve me. I was told that Peruna was good for building up the nervous system. After using it for two months I know now that it is. I want to say that it made a new woman of me. The torturing symptoms have all disappeared and I feel myself again. Peruna did me more good than all the other medicines I have taken."

ANNIE HOBAN.

Miss Mamie Powell, Lake Charles, Louisiana, writes:

"I sincerely believe that Peruna is woman's best friend, for it has certainly been that to me. I had had headaches, backaches and other aches every month for a long time, but shortly after I began taking Peruna this was a thing of the past, and I have good reason to be grateful. I take a bottle every spring and fall now, and that keeps my health perfect, and I certainly am more robust now than I have been before and am weighing more. I do not think any one will be disappointed in the results obtained from the use of Peruna."

MISS MAMIE POWELL.

If you do not derive prompt and satisfactory results from the use of Peruna, write at once to Dr. Hartman, giving a full statement of your case, and he will be pleased to give you his valuable advice gratis.

Address Dr. Hartman, President of The Hartman Sanitarium, Columbus, O.


### Tommy's Essay on Preachers.

The following essay by a youthful boarding school boy throws quite a new and interesting light on church dignitaries. "There are three kinds of clergymen bishups rectors and curats. the bishups tell the rectors to work and the curats have to do it. Curat is a thin married man but when he is a rector he gets fuller and can preech longer sermons and becums a good man, we should allways rispect a curat because sum day he may becum a rector and we must allways pity those who are low down in the world. any of us may becum misfortunate so we must not hit a man with a stone."—Chicago Chronicle.

### Growing Evil.

"My boy," warned the old gentleman with the white ribbon, "the drink habit is growing worse every day."

"Yer right," responded Jimmy Flynn. "My goil Lizzie used to be satisfied wid two sodas, an' now she wants four."—Chicago Daily News.

"Doesn't the odor of burning leaves make you sick?" asked Jinks. "Oh, no," replied Junks, "I smoke Turkish cigarettes, you know."—Cincinnati Times-Star.


**W. L. DOUGLAS $3.50 & $3 SHOES** UNION MADE.

You can save from $3 to $5 yearly by wearing W. L. Douglas $3.50 or $3 shoes.

They equal those that have been costing you from $4.00 to $5.00. The immense sale of W. L. Douglas shoes proves their superiority over all other makes.

Sold by retail shoe dealers everywhere. Look for name and price on bottom.

That Douglas uses Corona Colt proves there is value in Douglas shoes. Corona is the highest grade Pat. Leather made. *Fast Color Eyelets used. Our $4 Gilt Edge Line cannot be equalled at any price.* Shoes by mail, 25 cents extra. Illustrated Catalog free. W. L. DOUGLAS, Brockton, Mass.

**PATENTS** 48-page book FREE, highest references. FITZGERALD & CO., Box K, Washington, D. C.

**PATENTS PROMPTLY PROCURED.** Advice and book free. No charge for selling patents obtained through us. EDGAR TATE & CO., Solicitors, 245 Broadway, New York.

**A Bad Fix**

When one wakes up aching from head to foot, and with the flesh tender to the touch, when

**Soreness and Stiffness**

makes every motion of the body painful, the surest and quickest way out of the trouble is to use

**St. Jacobs Oil**

promptly. It warms, relaxes, cures. Price, 25c. and 50c.

BEST FOR THE BOWELS

**Cascarets**

CANDY CATHARTIC

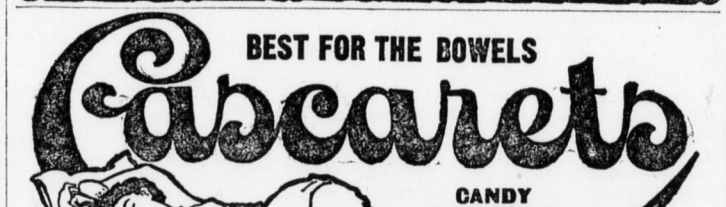


501

GUARANTEED CURE for all bowel troubles, appendicitis, biliousness, bad breath, bad blood, wind on the stomach, foul mouth, headache, indigestion, pimples, pains after eating, liver trouble, sallow complexion and dizziness. When your bowels don't move regularly you are sick. Constipation kills more people than all other diseases together. You will never get well and stay well until you put your bowels right. Start with CASCARETS today under absolute guarantee to cure or money refunded. Sample and booklet free. Address Sterling Remedy Co., Chicago or New York.

**GALL-STONE CURE.** "Craemer's Calculus Cure" is a Certain Remedy FOR GALL STONES, Stones in the Kidneys, Stones in the Urinary Bladder or Gravel, Biliousness, Sallow Complexion, Jaundice and all Stomach Troubles resulting from Biliousness. Write for Particulars. If your druggist does not keep it, order from us. WM. CRAEMER, 4100 N. Grand Ave., St. Louis, Mo. DRUGGISTS—WE SUPPLY YOU DIRECT.

**Big Four Route**

TO THE

WORLD FAMED

**Virginia Hot Springs.**

2,500 feet elevation on Chesapeake & Ohio Ry. Pre-eminent among all-year-round Resorts

THE NEW

**Homestead Hotel,**

Under the management of Mr. Fred Sterry.

This fine brick structure is now fully completed. Has 400 rooms and 200 private baths, each room supplied with long distance 'phone and modern appointments. Brokers' office with direct New York wire.

MAGNIFICENT BATH-HOUSE and most curative waters known for rheumatism, gout, obesity and nervous troubles.

FINE GOLF LINKS and NEW CLUB HOUSE with Squash Court, lounging rooms, cafe, ping-pong tables, etc. Tennis courts and all outdoor amusements. Orchestra.

OCTOBER and NOVEMBER

The Grandest Months in the Year.

Magnificent Train Service, Dining Cars, Pullman Sleepers, Observation Cars.

Reduced Rate Tickets now on sale.

For full information call on agents of the

BIG FOUR ROUTE.

THE BEST POMMEL SLICKER IN THE WORLD

TOWER'S FISH BRAND

Like all our waterproof coats, suits and hats for all kinds of wet work, it is often imitated but never equalled. Made in black or yellow and fully guaranteed by A. J. TOWER CO. BOSTON MASS. U.S.A. TOWER CANADIAN CO. LIMITED TORONTO CAN.

FOR SALE BY ALL RELIABLE DEALERS. STICK TO THE SIGN OF THE FISH.

I PAY SPOT CASH FOR MILITARY BOUNTY LAND WARRANTS issued to soldiers of any war. Write me at once. FRANK H. REGER, Barth Block, Denver, Colo.

**PILES** ANAKESIS gives instant relief and POSITIVELY CURES PILES. For free sample address "ANAKESIS," Tribune building, New York.


A. N. K.—C 1993


PISO'S CURE FOR CONSUMPTION. CURES WHERE ALL ELSE FAILS. Best Cough Syrup. Tastes Good. Use in time. Sold by druggists. 25 CTS.

**Diastrious Wreck.**

Carelessness is responsible for many a railway wreck and the same causes are making human wrecks of sufferers from Throat and Lung troubles. But since the advent of Dr. King's New Discovery for Consumption, Coughs and Colds, and even the worst cases be cured, and hopeless resignation is no longer necessary. Mrs. Lois Cragg of Dorchester, Mass., is one of many whose life was saved by Dr. King's New Discovery. This great remedy is guaranteed for all Throat and Lung diseases by L. Taggart, Druggist. Price 50c, and $1 00. Trial bottles free L. Taggart.

**Not a Sick Day Since.**

"I was taken severly sick with kidney trouble. I tried all sorts of medicines, none of which relieved me. One day I saw an ad. of your Electric Bitters and determined to try that. After taking a few doses I felt relieved, and soon thereafter was entirely cured, and have not seen a sick day since. Neighbors of mine have been cured of Rheumatism, Neuraigia, Liver and Kidney troubles and General Debility," This is what B. F. Bass, of Fremont, N.C. writes. Only 50c, at L. Taggart Druggist.

GOOD

**Cedar Shingles**

WILL KEEP OUT THE RAIN. WE HAVE THEM IN ALL GRADES.

C. B. HOWARD CO.

**Do You Need It?**

DON'T YOU WANT A LOAD OR TWO OF GOOD HARD WOOD? I SELL IT.

ROBT. CLARK.

34tf

Adam, Meldrum & Anderson Co.

BUFFALO, N. Y.

396-408 Main Street,

**Auction SILKS.**

Splendid Silks Go Under the Hammer.

Ashley & Bailey, among the largest silk manufacturers in America, sold at Auction in New York, Oct. 7th, 10,000 pieces of their famous silks. We purchased the best in the lot at less than cost to manufacture. They are all worth from $1.20 to $1.50 a yard.

They are yours for

**60C YARD.**

The lot includes

Plaid Taffetas,
Black Taffetas,
Pin Dot Taffetas,
Swivel Taffetas,
Black Peau de Soie.

Many handsome evening shades in popular weaves at equally low prices.

Send for Samples.

YOU CAN SHOP BY MAIL.

It's just as easy to get what you want by Mail as to come in person. It's a good habit, wise and economical.

Adam, Meldrum & Anderson Co.

The American Block,

BUFFALO, N. Y.


# M'CLELLAN'S ELECTION

## Elected Over Mayor Low by a Plurality of 63,617.

## GROUT AND FORNES ALSO WIN

### Colonel McClellan Invites Co-Operation of Every Citizen For Advancement of the City's Good—Will Attend Extra Session of Congress. Devery's Insignificant Vote.

New York, Nov. 4.—After a remarkable campaign in which there were united against him nearly all of the newspapers and practically every minister of religion in the city, George B. McClellan, son of the civil war general, was elected third mayor of Greater New York over Seth Low, Fusionist, the present mayor, by the large plurality of 63,617. Edward M. Grout was elected comptroller and Charles V. Fornes, president of the board of aldermen. These two men were originally on the fusion ticket and were endorsed by Tammany, whereupon the fusionists took their names from the Low ballots and nominated other candidates.

It was the nomination of Grout and Fornes by Tammany that caused Hugh McLaughlin, the veteran leader of the Kings county Democracy, to bolt and declare that he would not support men who were not Democrats. In spite of his defection, however, McClellan Grout and Fornes carried Kings county. The management of their campaign there were taken over by State Senator Patrick H. McCarren when McLaughlin refused his aid.

A surprise was the little voting for William S. Devery, former chief of police, who ran on the independent ticket, which was given practically no support.

Colonel McClellan, who is at present a member of congress, made the following statement: "I am deeply grateful to my fellow citizens for their confidence in me. I renew the promises which I made before election I have no bitterness of feeling for anyone. I shall go at once to Washington to prepare for the extra session and as soon as the question of Cuban reciprocity is disposed of I shall turn my attention to the affairs of the city.

"I invite the co-operation of every citizen whether he supported me or not and regardless of his politics in the advancement of the city's good.

"I cannot promise much in the way of public improvements for a year, because of the financial condition of the city and lack of appropriations, but I shall urge the speedy and economical completion of the work now under way. I shall make every effort to provide ample school accommodation for every child.

"This victory should encourage all Democrats for the presidential contest in 1904."

Charles F. Murphy, the leader of Tammany Hall, said: "The figures speak for themselves and the people have spoken. Of course we are pleased at the result. It bears out the figures we gave. If the election had been a week further off, the chances are that Devery would have polled a larger vote than Low."

The campaign was one of the most interesting in the history of New York city. From the day Mayor Low was renominated his supporters urged his re-election on the ground that no partisan question was involved but that every man should vote to uphold the existing administration because it had given the city a business-like conduct of affairs and because it had done much to stamp out the "red light" evil on the East side.

It was argued by fusionist orators that the return of Tammany men to office would mean a "wide open town." Mr. McClellan was attacked by the speakers for the fusionists because, they alleged, he had sold the name his father honored to cloak the designs of evil men.

To these statements the Democrats responded with the charge that Low's non-partisan claims masked an attempt to secure control of the city in the interest of Governor Odell, that all of the credit for good business administration under Low belonged to Grout, who was on the Democratic ticket, and that every Democrat should cast his ballot for McClellan in view of the important bearing this city's vote would have on the presidential election next year.

Both candidates made nightly speeches. Low's principal supporting orator was District Attorney Jerome, who bitterly opposed the mayor's renomination on the ground that he was unpopular, but who after the nominating convention made frequent speeches for the fusion ticket. For McClellan Bourke Cockran returned to political activity and made several speeches.

Scarcely second in interest to the defeat of Low is the effect of the result of the vote on the fortunes of the octogenarian Hugh McLaughlin, who for more than a quarter of a century had been the undisputed leader of the Kings county Democracy and who now finds that his former lieutenant, McCarren, was able to so manage McClellan's canvass that a Democratic plurality resulted in spite of McLaughlin's spirited opposition.

Of the five borough presidents voted for, the Democratic candidates were successful in the Bronx, where Haffen was re-elected; in Manhattan where Ahearn had a big plurality; in Queens, where Cassidy won for the second time, and in Brooklyn, where Martin W. Littleton had a larger plurality than McClellan.

ERIE COUNTY REPUBLICAN.

### Only One Democrat Elected on City or County Ticket.

Buffalo, Nov. 4.—The following city officials have been elected: F. G. Ward Rep., commissioner of public works; H. P. Emerson, Rep., superintendent of education; Louis J. Kenngott, Republican, overseer of the poor; Clarl H. Hammond, Republican, judge of municipal court; Thomas Murphy, Republican, police justice; Thomas H Rochford, Republican, justice.

County officers, John H. Price, Republican, county clerk; Frederick O Murray, Republican, county treasurer Charles F. Sturm, Republican, auditor L. L. Long, Republican, superintendent of the poor.

Of the six members of the board of councilmen, J. N. Adam was the only Democrat elected.

### Republican Success In the State.

New York, Nov. 4.—Returns from the state show the election of the Republican mayors in Syracuse, Elmira, Plattsburg, Rochester, Albany Binghamton, Watertown and Oneida W. T. Coleman defeating Mayor Sheehan for re-election in Elmira. In Oswego, Schenectady and Troy Democratic mayors were elected.

The Republicans gained eight assemblymen in the state, making the assembly of 1904 stand 97 Republicans to 52 Democrats. A special election was held in the 22nd senatorial district to fill the place of Senator McClelland, Dem., resigned. Francis M Carpenter, Rep., was elected.

### Platt Interviewed.

New York, Nov. 4.—Senator T. C Platt said last night of the municipal election: "It is the fortune of war and I have no complaint to make. This is especially so because the assembly is safe and because I know Mr. McClellan very well and believe he will make a good mayor. He is an excellent young man, and if we are defeated I am glad the victory falls on such a pleasant personality.

"I do not regard municipal campaigns as having any bearing upon state and national issues. There is no possible way of connecting it with the partisan issues that will affect the contest of 1904."

Mr. Platt added that he had no doubt that the full Republican vote was polled for the fusion candidate.

### Governor Bates Re-Elected.

Boston, Mass., Nov. 4.—Although somewhat pushed by the exertions of their opponents, the Republicans re elected John L. Bates and the Republican state ticket by practically same plurality as last year. The legislature is also strongly Republican. Gaston's plurality of twenty thousand in Boston is seven thousand greater than last year.

With returns complete from every town and city in the state the total vote for governor was Bates, Republican, 199,393; Gaston, Democrat, 162,544

### Republican County Officers.

Ballston, Nov. 5. — Official returns from all precincts of Saratoga county show that Assemblyman George H Whitney, Rep., is re-elected by 34 plurality, a gain of 1,438 over 1902. All the Republican county offices were chosen by the following plurality. Kavanaugh, sheriff, 3,399; Grippen treasurer, 3,089; Pearse, county superintendent, 3,192. The county majority against the barge canal was 2,556 with four precincts not reported, which will slightly increase it.

### Democrats Gain In Iowa.

Des Moines, Ia., Nov. 5.—Returns keep coming in very slowly but from those at hand Governor Cummins plurality will be reduced from 83,000 two years ago to 59,000. The Democrats have made decided gains in the legislative districts and for the first time in many years, the number of Democrats in the legislature will be over 20 and possibly 30.

### Garvin Re-Elected Governor.

Providence, R. I., Nov. 5.—Dr. L. F C. Garvin, Democratic candidate for governor, has been re-elected by a plurality of 1,587. The senate, including Lieutenant Governor-elect Utter, will stand 28 to 11 in favor of the Republicans, while the lower house will consist of 39 Republicans and 33 Democrats.

### Republican Plurality In Nebraska.

Omaha, Neb., Nov. 5.—Judge Barnes Rep., is elected supreme court judge over Judge Sullivan, the present incumbent, by a plurality that may reach 8,000. The rest of the Republican state ticket is elected by 10,000.

### Justice Campbell Re-Elected.

Denver, Col., Nov. 5.—Unofficial returns from all the counties in the state indicate that Chief Justice John Campbell, Rep., has been re-elected to the supreme court by a plurality approximating 8,000.

### Republicans Retain Legislature.

Newark, N. J., Nov. 4.—Republicans retain control of the legislature as a result of the election. All other contests were for city tickets, in which considerable local interest was felt.

### No Legislation on Canal.

Colon, Nov. 5.—A dispatch has been received from Bogota dated Nov. 3 saying that congress has closed without initiating legislation on the canal project


STUDY AT HOME

WE TEACH YOU

WHAT THEY HAVE DONE FOR OTHERS THEY CAN DO FOR YOU.

ST. MARYS, Pa., Sept. 26, '03

MR. H. M. MCHENRY, DuBois, Pa.

Dear Sir:—About five years ago I took a course in the I. C. S. of Scranton. Although I did not finish the course the investment was the best I ever made, taking another course with you last winter proves that.

A course in the Scranton schools is something every person should take that wishes to keep abreast of the times and advance himself.

Yours respectfully,
J. NORBERT MEYER.

ST. MARYS, Pa., April 6, '03.

INTER. CORRES. SCHOOLS REP., DuBois, Pa.

I cannot say too much regarding the benefits derived from my course in Steam Engineering with the Schools. It has been of great benefit to me and I have the satisfaction of knowing not only "how" but also the "why" of my work.

Yours truly,
A. J. KING,
Engineer Stave Mill.

BROCKWAYVILLE, Pa., July 13, '03.

INT. CORR. SCHOOLS, Scranton, Pa.

Gentlemen:—I take pleasure in presenting to you the name of J. P. McKay as a prospective student for your Schools.

Your Schools need no further recommendation to him than to refer him to the progress I have made in my line since enrolling with you; my salary has been increased 100 per cent, and from a coal miner to the position of engineer for one of the largest coal companies of Pa.

With best wishes, I am
Yours very truly,
R. F. MCCAY.

The business of the INMERNATIONAL CORRESPONDENCE SCHOOLS is to help people advance. We've doubled the salaries of hundreds; we may be able to double yours. If you are dissatisfied with your present position or want to prepare yourself for promotion, write us telling us your ambition, and we will send you a catalog and terms, free of charge. Be sure to mention the subject in which you are interested.

**International Correspondence Schools, Scranton, Pa.**

**THE CHAMPION MIXED PAINT**

Sold by L. TAGGART has no superior.

Fourteen years ago I painted my house with these paints and am now, for the first time since, repainting it. H. L. Smith, the painter, says he never knew of a house in better condition for painting after having stood so long.

A gentleman, whose name I will not mention, living in our town, painted his house thirteen years ago, with these paints and he has engaged some paints to repaint, saying that he would have no other.

Dr. Heilman will also testify as to the merits of these paints. County jail painted four years ago. John Lind's two houses painted two years ago and many others, all speak for the virtue and staying qualities of these paints, and is better evidence than any man's word. Look at them; then buy the Champion paints and paint your house and be happy.

Also paper your house with the elegant wall paper at Taggart's and be doubly happy.

WESTBROOK Academy

WE NEED 25 YOUNG MEN NOW to qualify for good office positions this year. Graduates of past 21 years for reference. Send for booklet and rates. Students begin any time.

WESTBROOK ACADEMY, Olean, N. Y.

**Kodol Dyspepsia Cure**
Digests what you eat.

DeWitt's Little **Early Risers**
The famous little pills.

L. TAGGART, the Popular Druggist Whose aim is always to serve the Public with only the best of everything in his line.

Has been successful in securing

THE SOLE AGENCY

For a Remedy which they do not ask you to buy on the strength of Published Testimonials but will give it Free for 10 days to each person who desires to try

**The Greatest Blood, Nerve and Stomach Remedy Ever Offered to the Suffering Public.**

Ask them for a free trial package of the Dr. Lyon Home Treatment for Catarrh, Blood, Nerve and Stomach Disease. IT IS GUARANTEED to cure all Stomach, Bowel and Liver Troubles, and the best medicines for pale, weak women. This medicine has stood the tests. It is recommended by physicians and all who use is. IT IS FREE TO TRY. It will cleanse, soothe and heal the mucus membrane of the whole system. Makes new blood and strong nerves. IT REMOVES THE CAUSE OF DISEASE. Nature will do the rest. It contains no stimulant, opiate, or other poison. It is a pure botanical product, which restores health to all who use it. *Procure the free trial to-day at* TAGGART'S.

**Madam French Female Pills. Dean's**

A safe, certain relief for Suppressed Menstruation. Never known to fail. Safe! Sure! Speedy! Satisfaction Guaranteed or money Refunded. Sent prepaid for $1.00 per box. Will send them on trial, to be paid for when relieved. Samples Free. UNITED MEDICAL CO., Box 74, LANCASTER, PA.

Sold in Emporium by L. Taggart and R. C Dodson

**REVIVO RESTORES VITALITY**

Made a Well Man of Me.

THE GREAT FRENCH RIMEDY

produces the above results in 30 days. It acts powerfully and quickly. Cures when all others fail. Young men will regain their lost manhood, and old men will recover their youthful vigor by using REVIVO. It quickly and surely restores Nervousness, Lost Vitality, Impotency, Nightly Emissions, Lost Power, Failing Memory, Wasting Diseases, and all effects of self-abuse or excess and indiscretion, which unfits one for study, business or marriage. It not only cures by starting at the seat of disease, but is a great nerve tonic and blood builder, bringing back the pink glow to pale cheeks and restoring the fire of youth. It wards off Insanity and Consumption. Insist on having REVIVO, no other. It can be carried in vest pocket. By mail. $1.00 per package, or six for $5.00, with a positive written guarantee to cure or refund the money. Book and advise free. Address ROYAL MEDICINE CO., 1020 Plymouth Pl., CHICAGO, ILL.

Sold by R. C. Dodson, Emporium, Pa.

**DeWitt**

DeWitt is the name to look for when you go to buy Witch Hazel Salve. DeWitt's Witch Hazel Salve is the original and only genuine. In fact DeWitt's is the only Witch Hazel Salve that is made from the unadulterated

**Witch-Hazel**

All others are counterfeits—base imitations, cheap and worthless—even dangerous. DeWitt's Witch Hazel Salve is a specific for Piles; Blind, Bleeding, Itching and Protruding Piles. Also Cuts, Burns, Bruises, Sprains, Lacerations, Contusions, Boils, Carbuncles, Eczema, Tetter, Salt Rheum, and all other Skin Diseases.

**SALVE**

PREPARED BY
E. C. DeWitt & Co., Chicago

EVERY WOMAN

Sometimes needs a reliable monthly regulating medicine.

DR. PEAL'S PENNYROYAL PILLS,

Are prompt, safe and certain in result. The genuine (Dr. Peal's) never disappoint. $1.00 per box.

Sold by R. C. Dodson, druggist